

COLUMBIA METROPOLITAN AIRPORT	Month			Year-to-Date		
	Dec-24	Dec-23	% Change	2024	2023	% Change
ENPLANED PASSENGERS						
AMERICAN EAGLE	29,076	26,585	9.37%	346,997	309,205	12.22%
UNITED EXPRESS	7,134	5,654	26.18%	77,398	73,425	5.41%
DELTA	20,642	19,086	8.15%	245,316	224,851	9.10%
FBO CHARTERS	150	0	0.00%	4,008	0	-100.00%
Enplaned Passenger Total	57,002	51,325	11.06%	673,719	607,481	10.90%
LANDED WEIGHT (1,000 LB UNITS)						
AMERICAN EAGLE	31,976	30,785	3.87%	411,400	393,073	4.66%
UNITED EXPRESS	7,673	6,295	21.89%	88,824	83,537	6.33%
DELTA	21,933	20,910	4.89%	279,883	264,756	5.71%
Subtotal	61,582	57,990	6.19%	780,107	741,366	5.23%
MOUNTAIN AIR CARGO	1,647	1,694	-2.77%	20,748	21,044	-1.41%
FEDERAL EXPRESS	6,434	6,481	-0.73%	78,817	81,269	-3.02%
UNITED PARCEL SERVICE	27,420	24,371	12.51%	232,015	275,210	-15.70%
MARTINAIRE	0	0	0.00%	0	1,847	-100.00%
AIR CARGO CARRIERS	653	522	25.10%	6,941	17,593	-60.55%
Subtotal	36,154	33,068	9.33%	338,521	396,963	-14.72%
Landed Weight Total	97,736	91,058	7.33%	1,118,628	1,138,329	-1.73%
LANDINGS						
AMERICAN EAGLE	494	456	8.33%	6,161	5,351	15.14%
UNITED EXPRESS	132	107	23.36%	1,508	1,578	-4.44%
DELTA	251	213	17.84%	2,793	2,515	11.05%
Subtotal	877	776	13.02%	10,462	9,444	10.78%
MOUNTAIN AIR CARGO	35	36	-2.78%	441	448	-1.56%
FEDERAL EXPRESS	23	21	9.52%	264	268	-1.49%
UNITED PARCEL SERVICE	72	71	1.41%	739	797	-7.28%
MARTINAIRE	0	0	0.00%	0	217	-100.00%
AIR CARGO CARRIERS	25	20	25.00%	266	674	-60.53%
Subtotal	155	148	4.73%	1,710	2,404	-28.87%
Landings Total	1,032	924	11.69%	12,172	11,848	2.73%
ENPLANED FREIGHT / CARGO						
DELTA	0	0	0.00%	0	11	-100.00%
MOUNTAIN AIR CARGO	107	89	20.22%	1,237	1,298	-4.70%
FEDERAL EXPRESS	506	525	-3.62%	6,749	6,719	0.45%
UNITED PARCEL SERVICE	1,086	1,200	-9.50%	9,507	13,126	-27.57%
MARTINAIRE	0	0	0.00%	0	114	-100.00%
AIR CARGO CARRIERS		54	-100.00%	587	1,008	-41.77%
Enplaned Cargo Total	1,699	1,868	-9.05%	18,080	22,276	-18.84%

MONTHLY ENPLANED PASSENGERS
2021 - 2024

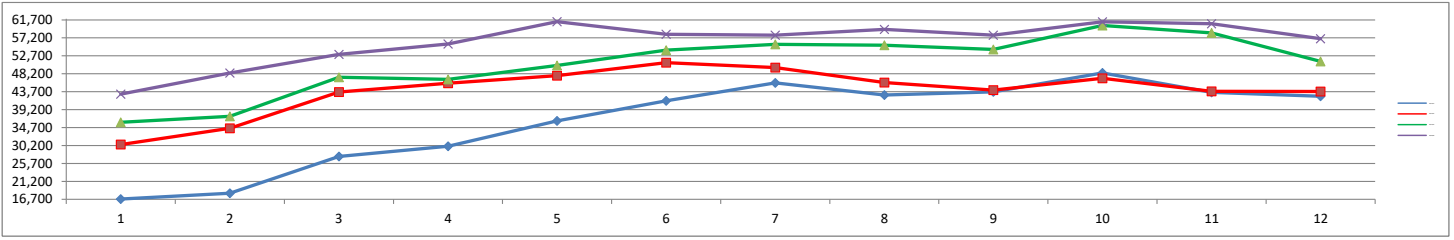

	Jan	Feb	Mar	Apr	May	Jun	Jul	Aug	Sep	Oct	Nov	Dec	Grand Total
2021	16,769	18,231	27,476	30,002	36,384	41,409	45,916	42,858	43,647	48,414	43,512	42,568	437,186
2022	30,436	34,522	43,620	45,843	47,710	50,989	49,742	46,007	44,107	47,065	43,800	43,758	527,599
2023	36,023	37,528	47,342	46,817	50,285	54,129	55,609	55,354	54,297	60,316	58,456	51,325	607,481
2024	43,088	48,405	53,091	55,687	61,272	58,103	57,863	59,334	57,866	61,239	60,769	57,002	673,719

COVID-19

MONTHLY TOTAL CARGO
2021 - 2024

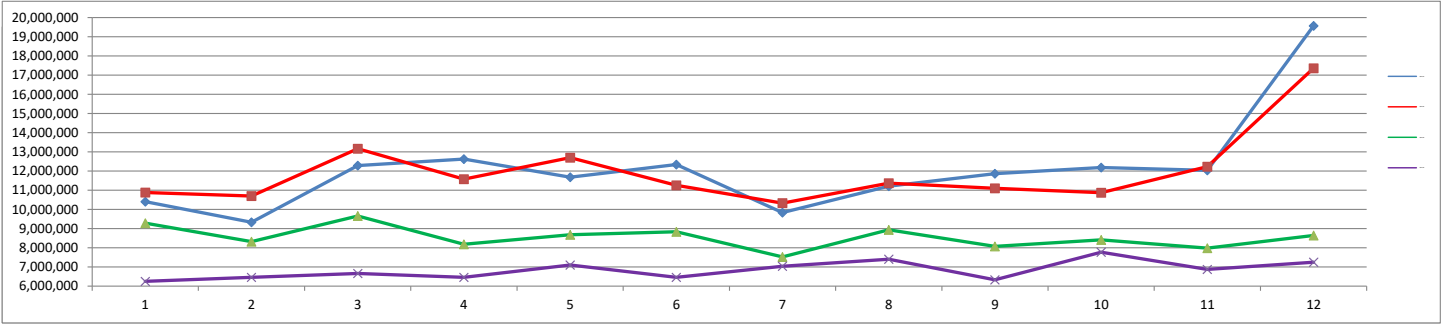

	Jan	Feb	Mar	Apr	May	Jun	Jul	Aug	Sep	Oct	Nov	Dec	Grand Total
2021	10,402,000	9,330,000	12,280,000	12,624,000	11,682,000	12,342,000	9,838,000	11,214,000	11,858,000	12,184,000	12,034,000	19,568,000	145,356,000
2022	10,880,000	10,696,000	13,162,000	11,576,000	12,694,000	11,254,000	10,326,000	11,368,000	11,098,000	10,874,000	12,230,000	17,360,000	143,518,000
2023	9,282,000	8,318,000	9,656,000	8,180,000	8,676,000	8,832,000	7,524,000	8,938,000	8,070,000	8,410,000	7,984,000	8,646,000	102,516,000
2024	6,250,000	6,456,000	6,662,000	6,460,000	7,102,000	6,458,000	7,032,000	7,404,000	6,332,000	7,768,000	6,874,000	7,244,000	82,042,000

MONTHLY LANDED WEIGHT
2021 - 2024

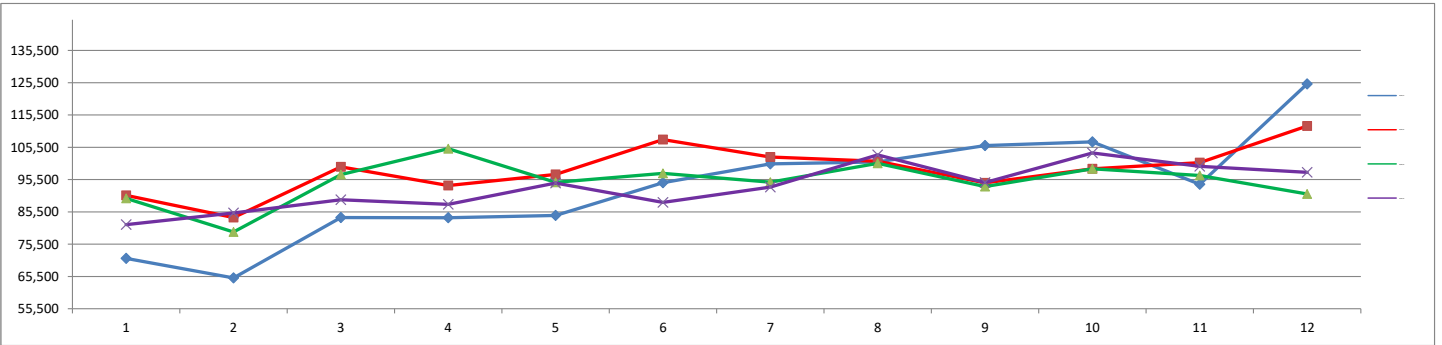

	Jan	Feb	Mar	Apr	May	Jun	Jul	Aug	Sep	Oct	Nov	Dec	Grand Total
2021	71,095	65,042	83,745	83,681	84,382	94,555	100,349	100,972	106,061	107,155	94,051	125,140	1,116,228
2022	90,588	83,741	99,425	93,655	97,117	107,884	102,500	101,164	94,497	98,826	100,769	112,096	1,182,262
2023	89,691	79,271	97,068	105,067	94,619	97,404	94,709	100,510	93,321	98,851	96,760	91,058	1,138,329
2024	81,546	85,145	89,244	87,836	94,400	88,442	93,170	103,170	94,612	103,743	99,584	97,736	1,118,628

COVID-19

**MONTHLY TOTAL PASSENGERS
2021 - 2024**

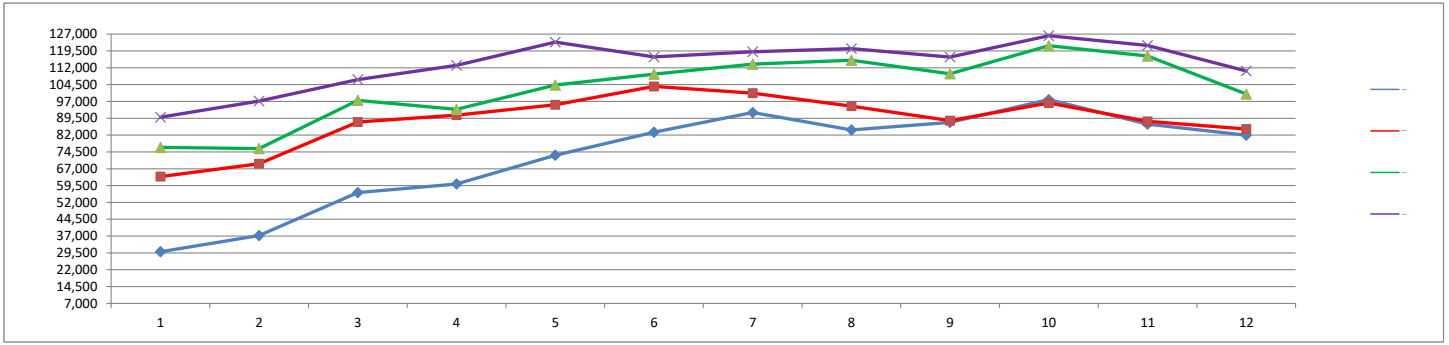

	Jan	Feb	Mar	Apr	May	Jun	Jul	Aug	Sep	Oct	Nov	Dec	Grand Total
2021	30,007	37,244	56,401	60,203	73,013	83,289	92,026	84,314	87,667	97,808	86,875	81,959	870,806
2022	63,495	69,231	87,824	90,857	95,499	103,686	100,656	94,864	88,447	96,272	88,138	84,661	1,063,630
2023	76,515	75,980	97,489	93,507	104,267	109,152	113,589	115,318	109,317	121,817	117,221	100,315	1,234,487
2024	89,973	97,139	106,723	113,063	123,449	116,854	119,114	120,555	116,749	126,263	121,961	110,531	1,362,374

COVID - 19

YEAR - TO - DATE MARKET SHARE BY CARRIER

2024

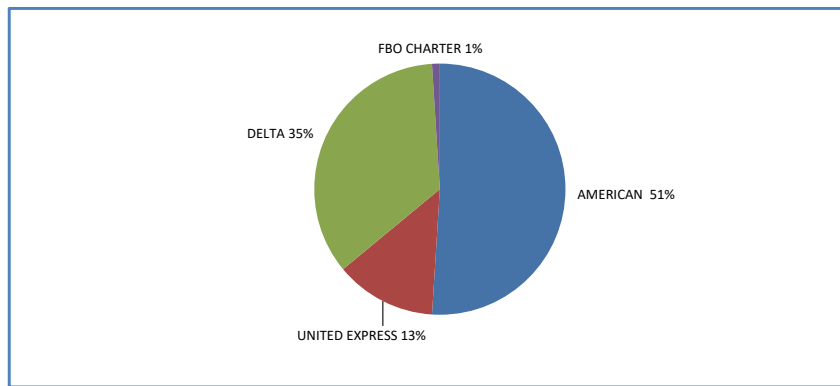

2023

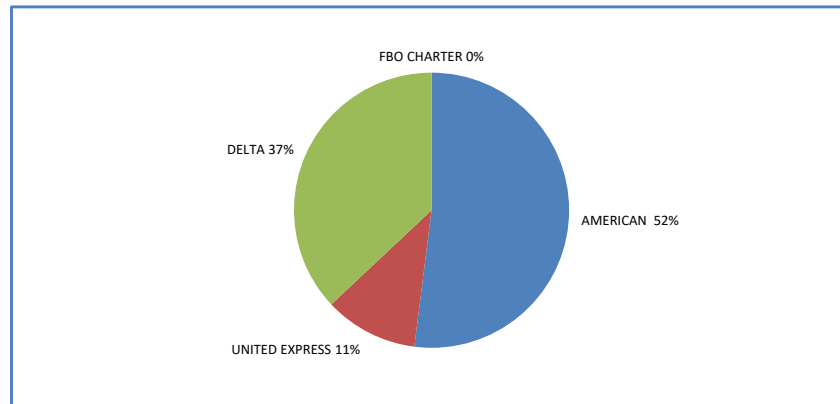

2022

