

COLUMBIA METROPOLITAN AIRPORT	Month			Year-to-Date		
	Nov-24	Nov-23	% Change	2024	2023	% Change
<b>ENPLANED PASSENGERS</b>						
AMERICAN EAGLE	30,276	30,023	0.84%	317,921	282,620	12.49%
UNITED EXPRESS	7,373	6,279	17.42%	70,264	67,771	3.68%
DELTA	22,830	22,154	3.05%	224,674	205,765	9.19%
FBO CHARTERS	290	0	0.00%	3,858	0	-100.00%
<b>Enplaned Passenger Total</b>	<b>60,769</b>	<b>58,456</b>	<b>3.96%</b>	<b>616,717</b>	<b>556,156</b>	<b>10.89%</b>
<b>LANDED WEIGHT (1,000 LB UNITS)</b>						
AMERICAN EAGLE	34,969	34,152	2.39%	379,424	362,288	4.73%
UNITED EXPRESS	8,290	7,118	16.47%	81,151	77,242	5.06%
DELTA	26,392	24,489	7.77%	257,950	243,846	5.78%
<b>Subtotal</b>	<b>69,651</b>	<b>65,759</b>	<b>5.92%</b>	<b>718,525</b>	<b>683,376</b>	<b>5.14%</b>
MOUNTAIN AIR CARGO	1,600	1,684	-4.99%	19,101	19,350	-1.29%
FEDERAL EXPRESS	6,720	6,481	3.69%	72,383	74,788	-3.22%
UNITED PARCEL SERVICE	21,091	21,707	-2.84%	204,595	250,839	-18.44%
MARTINAIRE	0	111	-100.00%	0	1,847	-100.00%
AIR CARGO CARRIERS	522	1,018	-48.72%	6,288	17,071	-63.17%
<b>Subtotal</b>	<b>29,933</b>	<b>31,001</b>	<b>-3.45%</b>	<b>302,367</b>	<b>363,895</b>	<b>-16.91%</b>
<b>Landed Weight Total</b>	<b>99,584</b>	<b>96,760</b>	<b>2.92%</b>	<b>1,020,892</b>	<b>1,047,271</b>	<b>-2.52%</b>
<b>LANDINGS</b>						
AMERICAN EAGLE	525	514	2.14%	5,667	4,895	15.77%
UNITED EXPRESS	146	120	21.67%	1,376	1,471	-6.46%
DELTA	260	221	17.65%	2,542	2,302	10.43%
<b>Subtotal</b>	<b>931</b>	<b>855</b>	<b>8.89%</b>	<b>9,585</b>	<b>8,668</b>	<b>10.58%</b>
MOUNTAIN AIR CARGO	34	36	-5.56%	406	412	-1.46%
FEDERAL EXPRESS	25	21	19.05%	241	247	-2.43%
UNITED PARCEL SERVICE	69	60	15.00%	667	726	-8.13%
MARTINAIRE	0	13	-100.00%	0	217	-100.00%
AIR CARGO CARRIERS	20	39	-48.72%	241	654	-63.15%
<b>Subtotal</b>	<b>148</b>	<b>169</b>	<b>-12.43%</b>	<b>1,555</b>	<b>2,256</b>	<b>-31.07%</b>
<b>Landings Total</b>	<b>1,079</b>	<b>1,024</b>	<b>5.37%</b>	<b>11,140</b>	<b>10,924</b>	<b>1.98%</b>
<b>ENPLANED FREIGHT / CARGO</b>						
DELTA	0	0	0.00%	0	11	100.00%
MOUNTAIN AIR CARGO	98	108	-9.26%	1,130	1,209	-6.53%
FEDERAL EXPRESS	542	689	-21.34%	6,243	6,194	0.79%
UNITED PARCEL SERVICE	733	1,053	-30.39%	8,421	11,926	-29.39%
MARTINAIRE	0	3	-100.00%	0	114	-100.00%
AIR CARGO CARRIERS	49	30	63.33%	587	954	-38.47%
<b>Enplaned Cargo Total</b>	<b>1,422</b>	<b>1,883</b>	<b>-24.48%</b>	<b>16,381</b>	<b>20,408</b>	<b>-19.73%</b>

**MONTHLY ENPLANED PASSENGERS**  
2021 - 2024

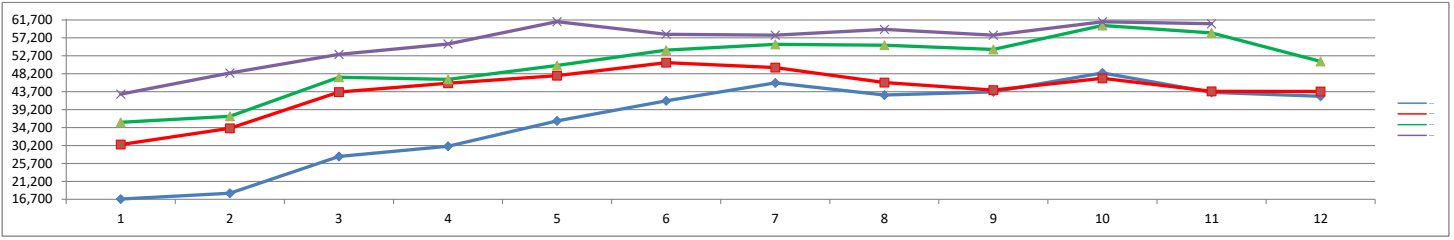

	Jan	Feb	Mar	Apr	May	Jun	Jul	Aug	Sep	Oct	Nov	Dec	Grand Total
2021	16,769	18,231	27,476	30,002	36,384	41,409	45,916	42,858	43,647	48,414	43,512	42,568	437,186
2022	30,436	34,522	43,620	45,843	47,710	50,989	49,742	46,007	44,107	47,065	43,800	43,758	527,599
2023	36,023	37,528	47,342	46,817	50,285	54,129	55,609	55,354	54,297	60,316	58,456	51,325	607,481
2024	43,088	48,405	53,091	55,687	61,272	58,103	57,863	59,334	57,866	61,239	60,769		616,717

COVID-19

**MONTHLY TOTAL CARGO**  
2021 - 2024

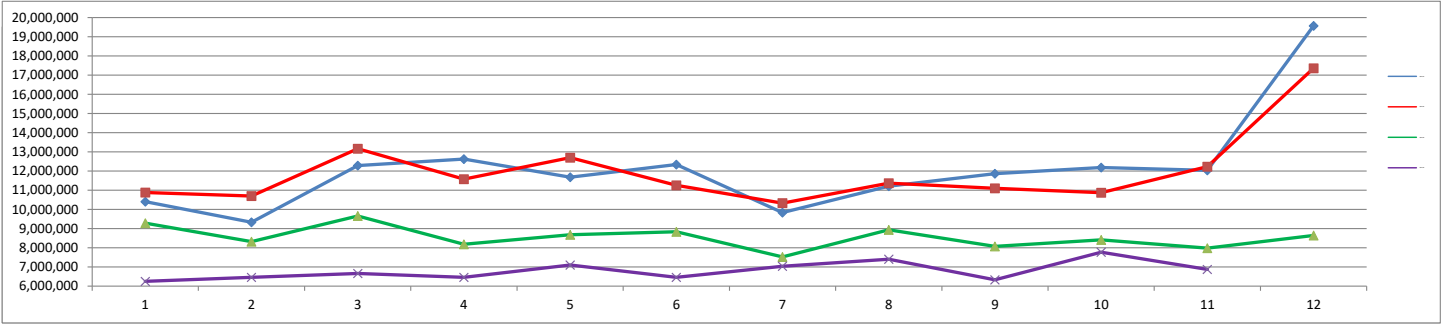

	Jan	Feb	Mar	Apr	May	Jun	Jul	Aug	Sep	Oct	Nov	Dec	Grand Total
2021	10,402,000	9,330,000	12,280,000	12,624,000	11,682,000	12,342,000	9,838,000	11,214,000	11,858,000	12,184,000	12,034,000	19,568,000	145,356,000
2022	10,880,000	10,696,000	13,162,000	11,576,000	12,694,000	11,254,000	10,326,000	11,368,000	11,098,000	10,874,000	12,230,000	17,360,000	143,518,000
2023	9,282,000	8,318,000	9,656,000	8,180,000	8,676,000	8,832,000	7,524,000	8,938,000	8,070,000	8,410,000	7,984,000	8,646,000	102,516,000
2024	6,250,000	6,456,000	6,662,000	6,460,000	7,102,000	6,458,000	7,032,000	7,404,000	6,332,000	7,768,000	6,874,000		74,798,000

**MONTHLY LANDED WEIGHT**  
2021 - 2024

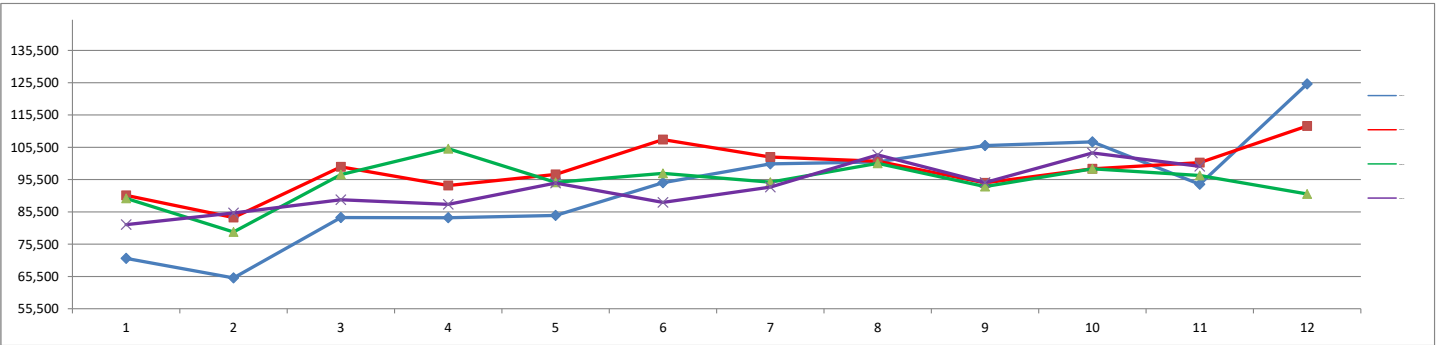

	Jan	Feb	Mar	Apr	May	Jun	Jul	Aug	Sep	Oct	Nov	Dec	Grand Total
2021	71,095	65,042	83,745	83,681	84,382	94,555	100,349	100,972	106,061	107,155	94,051	125,140	1,116,228
2022	90,588	83,741	99,425	93,655	97,117	107,884	102,500	101,164	94,497	98,826	100,769	112,096	1,182,262
2023	89,691	79,271	97,068	105,067	94,619	97,404	94,709	100,510	93,321	98,851	96,760	91,058	1,138,329
2024	81,546	85,145	89,244	87,836	94,400	88,442	93,170	103,170	94,612	103,743	99,584		1,020,892

COVID-19

**MONTHLY TOTAL PASSENGERS  
2021 - 2024**

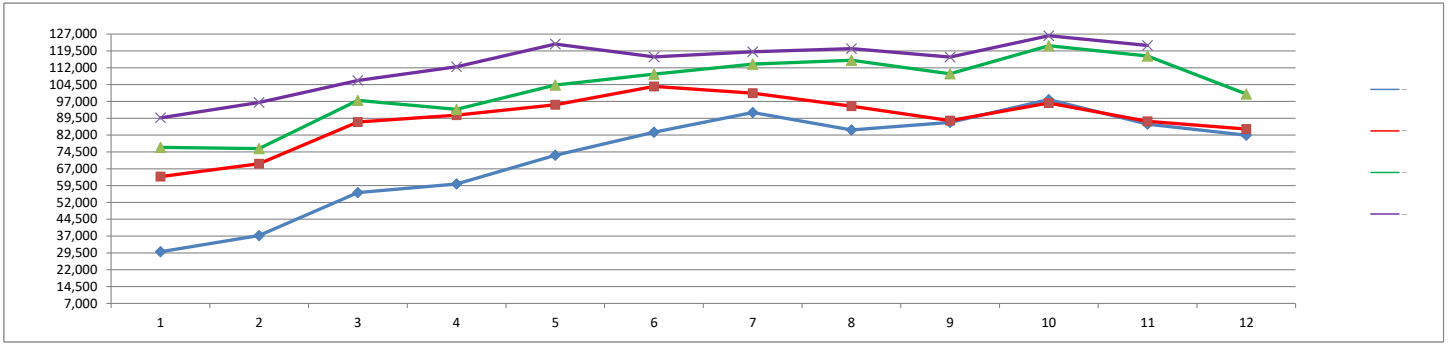

	Jan	Feb	Mar	Apr	May	Jun	Jul	Aug	Sep	Oct	Nov	Dec	Grand Total
2021	30,007	37,244	56,401	60,203	73,013	83,289	92,026	84,314	87,667	97,808	86,875	81,959	870,806
2022	63,495	69,231	87,824	90,857	95,499	103,686	100,656	94,864	88,447	96,272	88,138	84,661	1,063,630
2023	76,515	75,980	97,489	93,507	104,267	109,152	113,589	115,318	109,317	121,817	117,221	100,315	1,234,487
2024	89,691	96,500	106,360	112,456	122,568	116,854	119,114	120,555	116,749	126,263	121,961	81,959	1,249,071

COVID - 19

**YEAR - TO - DATE MARKET SHARE BY CARRIER**

**2024**

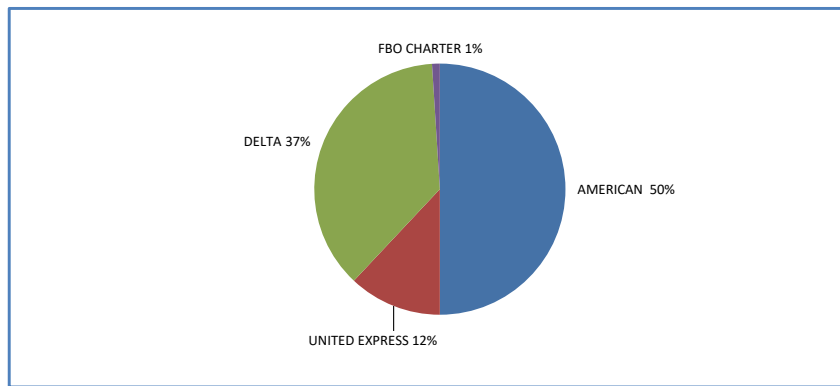

**2023**

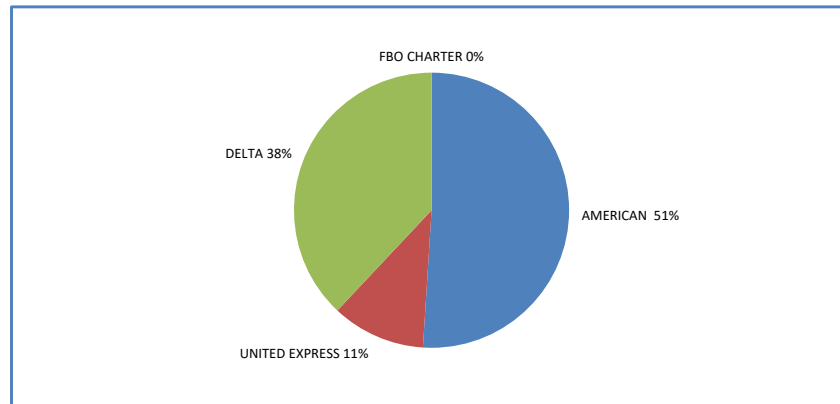

**2022**

