

COLUMBIA METROPOLITAN AIRPORT	Month			Year-to-Date		
	Aug-24	Aug-23	% Change	2024	2023	% Change
ENPLANED PASSENGERS						
AMERICAN EAGLE	30,788	27,642	11.38%	227,490	195,343	16.46%
UNITED EXPRESS	6,374	7,603	-16.16%	48,952	48,321	1.31%
DELTA	21,853	20,109	8.67%	157,580	139,423	13.02%
FBO CHARTERS	319	0	100.00%	2,821	0	100.00%
Enplaned Passenger Total	59,334	55,354	7.19%	436,843	383,087	14.03%
LANDED WEIGHT (1,000 LB UNITS)						
AMERICAN EAGLE	36,563	34,154	7.05%	271,880	261,001	4.17%
UNITED EXPRESS	7,470	8,679	-13.93%	56,219	55,656	1.01%
DELTA	25,663	25,557	0.41%	180,060	170,097	5.86%
Subtotal	69,696	68,390	1.91%	508,159	486,754	4.40%
MOUNTAIN AIR CARGO	1,789	1,883	-4.99%	14,112	14,136	-0.17%
FEDERAL EXPRESS	7,098	7,098	0.00%	52,155	55,345	-5.76%
UNITED PARCEL SERVICE	24,013	21,237	13.07%	143,909	187,857	-23.39%
MARTINAIRE	0	179	-100.00%	0	1,378	-100.00%
AIR CARGO CARRIERS	574	1,723	-66.69%	4,618	12,869	-64.12%
Subtotal	33,474	32,120	4.22%	214,794	271,585	-20.91%
Landed Weight Total	103,170	100,510	2.65%	722,953	758,339	-4.67%
LANDINGS						
AMERICAN EAGLE	535	510	4.90%	4,074	3,358	21.32%
UNITED EXPRESS	126	154	-18.18%	938	1,107	-15.27%
DELTA	242	240	0.83%	1,756	1,624	8.13%
Subtotal	903	904	-0.11%	6,768	6,089	11.15%
MOUNTAIN AIR CARGO	38	40	-5.00%	300	301	-0.33%
FEDERAL EXPRESS	23	23	0.00%	169	184	-8.15%
UNITED PARCEL SERVICE	80	63	26.98%	465	550	-15.45%
MARTINAIRE	0	21	-100.00%	0	162	-100.00%
AIR CARGO CARRIERS	22	66	-66.67%	177	493	-64.10%
Subtotal	163	213	-23.47%	1,111	1,690	-34.26%
Landings Total	1,066	1,117	-4.57%	7,879	7,779	1.29%
ENPLANED FREIGHT / CARGO						
DELTA	0	0	0.00%	0	11	-100.00%
MOUNTAIN AIR CARGO	117	130	-10.00%	823	879	-6.37%
FEDERAL EXPRESS	643	646	-0.46%	4,578	4,401	4.02%
UNITED PARCEL SERVICE	805	1,072	-24.91%	6,162	8,843	-30.32%
MARTINAIRE	0	11	-100.00%	0	86	-100.00%
AIR CARGO CARRIERS	58	98	-40.82%	438	755	-41.99%
Enplaned Cargo Total	1,623	1,957	-17.07%	12,001	14,975	-19.86%

MONTHLY ENPLANED PASSENGERS
2021 - 2024

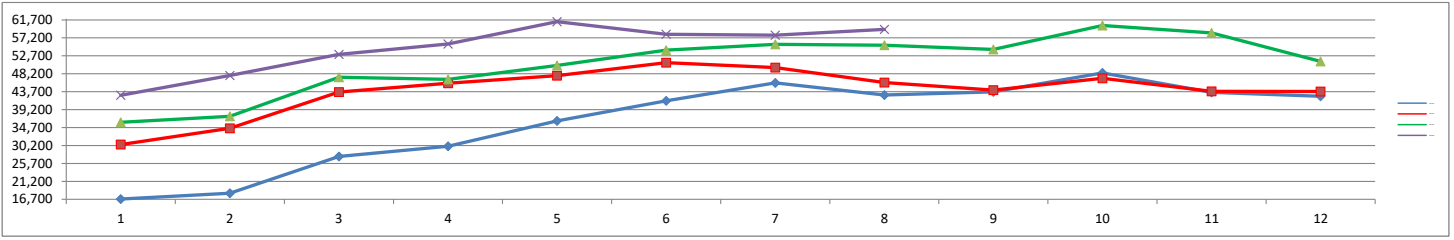

	Jan	Feb	Mar	Apr	May	Jun	Jul	Aug	Sep	Oct	Nov	Dec	Grand Total
2021	16,769	18,231	27,476	30,002	36,384	41,409	45,916	42,858	43,647	48,414	43,512	42,568	437,186
2022	30,436	34,522	43,620	45,843	47,710	50,989	49,742	46,007	44,107	47,065	43,800	43,758	527,599
2023	36,023	37,528	47,342	46,817	50,285	54,129	55,609	55,354	54,297	60,316	58,456	51,325	607,481
2024	42,806	47,766	53,091	55,687	61,272	58,103	57,863	59,334					435,922

COVID-19

MONTHLY TOTAL CARGO
2021 - 2024

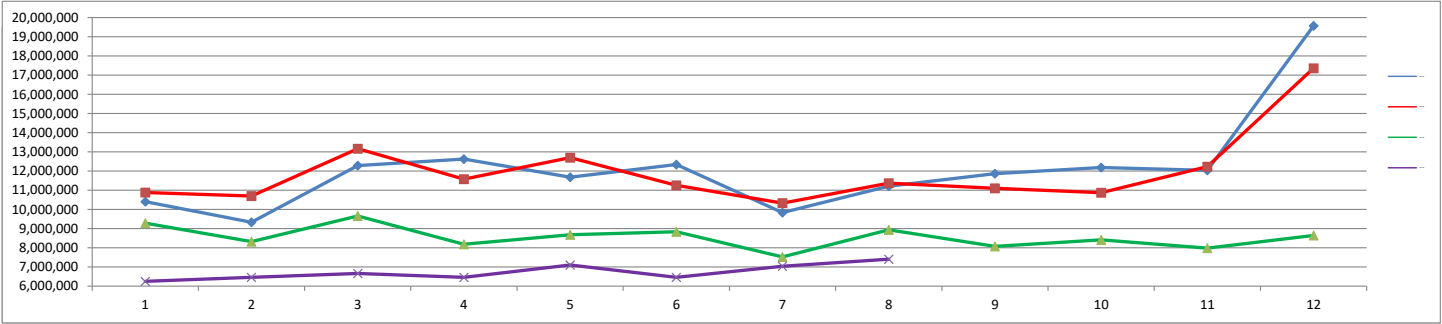

	Jan	Feb	Mar	Apr	May	Jun	Jul	Aug	Sep	Oct	Nov	Dec	Grand Total
2021	10,402,000	9,330,000	12,280,000	12,624,000	11,682,000	12,342,000	9,838,000	11,214,000	11,858,000	12,184,000	12,034,000	19,568,000	145,356,000
2022	10,880,000	10,696,000	13,162,000	11,576,000	12,694,000	11,254,000	10,326,000	11,368,000	11,098,000	10,874,000	12,230,000	17,360,000	143,518,000
2023	9,282,000	8,318,000	9,656,000	8,180,000	8,676,000	8,832,000	7,524,000	8,938,000	8,070,000	8,410,000	7,984,000	8,646,000	102,516,000
2024	6,250,000	6,456,000	6,662,000	6,460,000	7,102,000	6,458,000	7,032,000	7,404,000					53,824,000

MONTHLY LANDED WEIGHT
2021 - 2024

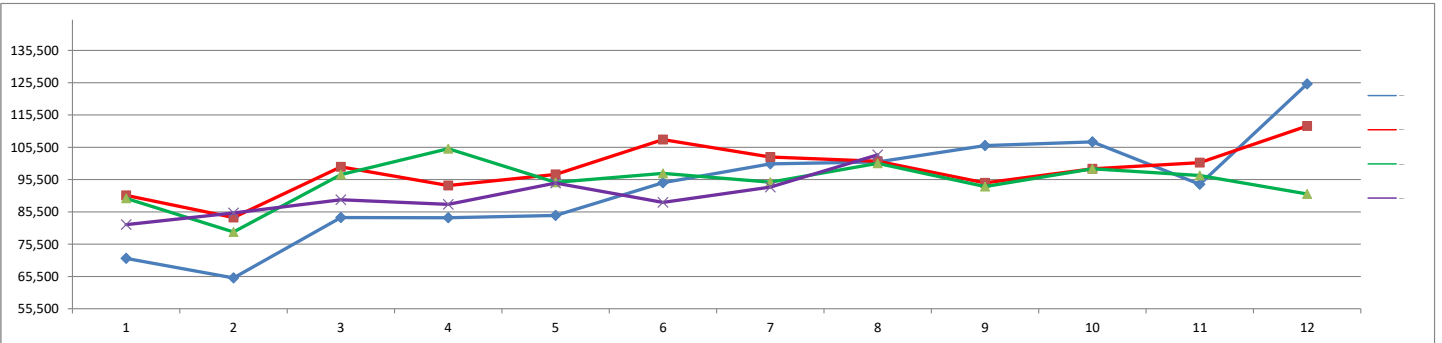

	Jan	Feb	Mar	Apr	May	Jun	Jul	Aug	Sep	Oct	Nov	Dec	Grand Total
2021	71,095	65,042	83,745	83,681	84,382	94,555	100,349	100,972	106,061	107,155	94,051	125,140	1,116,228
2022	90,588	83,741	99,425	93,655	97,117	107,884	102,500	101,164	94,497	98,826	100,769	112,096	1,182,262
2023	89,691	79,271	97,068	105,067	94,619	97,404	94,709	100,510	93,321	98,851	96,760	91,058	1,138,329
2024	81,546	85,145	89,244	87,836	94,400	88,442	93,170	103,170					722,953

COVID-19

**MONTHLY TOTAL PASSENGERS
2021 - 2024**

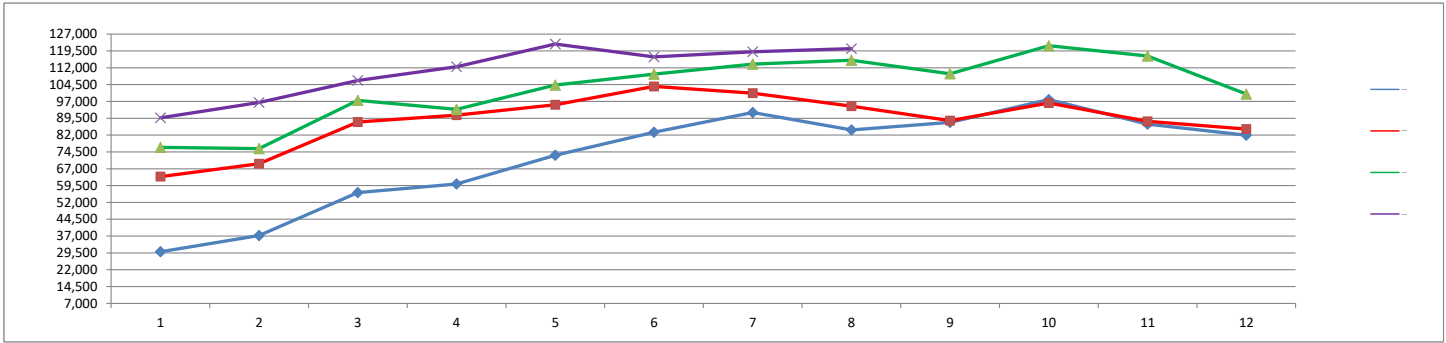

	Jan	Feb	Mar	Apr	May	Jun	Jul	Aug	Sep	Oct	Nov	Dec	Grand Total
2021	30,007	37,244	56,401	60,203	73,013	83,289	92,026	84,314	87,667	97,808	86,875	81,959	870,806
2022	63,495	69,231	87,824	90,857	95,499	103,686	100,656	94,864	88,447	96,272	88,138	84,661	1,063,630
2023	76,515	75,980	97,489	93,507	104,267	109,152	113,589	115,318	109,317	121,817	117,221	100,315	1,234,487
2024	89,691	96,500	106,360	112,456	122,568	116,854	119,114	120,555					884,098

COVID - 19

YEAR - TO - DATE MARKET SHARE BY CARRIER

2024

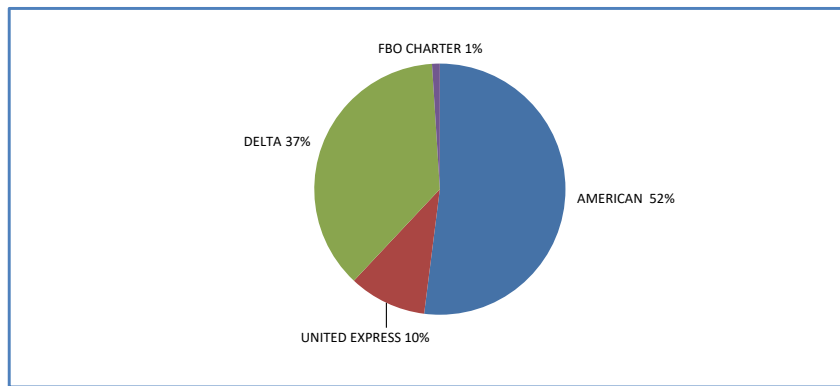

2023

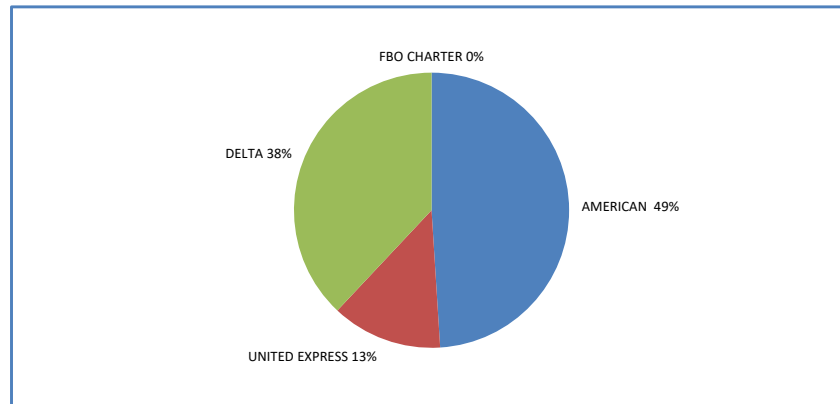

2022

