

COLUMBIA METROPOLITAN AIRPORT	Month			Year-to-Date		
	Apr-24	Apr-23	% Change	2024	2023	% Change
ENPLANED PASSENGERS						
AMERICAN EAGLE	30,620	23,655	29.44%	105,040	85,225	23.25%
UNITED EXPRESS	6,366	5,823	9.33%	23,365	20,584	13.51%
DELTA	18,438	17,339	6.34%	70,502	61,901	13.89%
FBO CHARTERS	263	0	100.00%	1,364	0	100.00%
Enplaned Passenger Total	55,687	46,817	18.95%	200,271	167,710	19.42%
LANDED WEIGHT (1,000 LB UNITS)						
AMERICAN EAGLE	35,286	47,373	-25.51%	128,010	128,442	-0.34%
UNITED EXPRESS	6,983	6,533	6.89%	27,576	24,701	11.64%
DELTA	20,136	19,440	3.58%	80,698	75,885	6.34%
	0	0	0.00%	0	0	-100.00%
Subtotal	62,405	73,346	-14.92%	236,284	229,028	3.17%
MOUNTAIN AIR CARGO	1,789	1,742	2.70%	7,062	6,981	1.16%
FEDERAL EXPRESS	6,481	6,789	-4.54%	24,997	28,496	-12.28%
UNITED PARCEL SERVICE	16,587	21,584	-23.15%	73,132	99,795	-26.72%
MARTINAIRE	0	170	-100.00%	0	689	-100.00%
AIR CARGO CARRIERS	574	1,436	-60.03%	2,296	6,108	-62.41%
Subtotal	25,431	31,721	-19.83%	107,487	142,069	-24.34%
Landed Weight Total	87,836	105,067	-16.40%	343,771	371,097	-7.36%
LANDINGS						
AMERICAN EAGLE	528	372	41.94%	1,944	1,417	37.19%
UNITED EXPRESS	117	139	-15.83%	460	528	-12.88%
DELTA	202	192	5.21%	808	750	7.73%
Subtotal	847	703	20.48%	3,212	2,695	19.18%
MOUNTAIN AIR CARGO	38	37	2.70%	150	149	0.67%
FEDERAL EXPRESS	21	22	-4.55%	81	97	-16.49%
UNITED PARCEL SERVICE	55	65	-15.38%	220	289	-23.88%
MARTINAIRE	0	20	-100.00%	0	81	-100.00%
AIR CARGO CARRIERS	22	55	-60.00%	88	234	-62.39%
Subtotal	136	199	-31.66%	539	850	-36.59%
Landings Total	983	902	8.98%	3,751	3,545	5.81%
ENPLANED FREIGHT / CARGO						
DELTA	0	0	-100.00%	0	0	-100.00%
MOUNTAIN AIR CARGO	101	105	-3.81%	362	418	-13.40%
FEDERAL EXPRESS	552	524	5.34%	2,132	2,099	1.57%
UNITED PARCEL SERVICE	744	1,050	-29.14%	3,098	4,718	-34.34%
MARTINAIRE	0	8	-100.00%	0	39	-100.00%
AIR CARGO CARRIERS	57	77	-25.97%	226	392	-42.35%
Enplaned Cargo Total	1,454	1,764	-17.57%	5,818	7,666	-24.11%

MONTHLY ENPLANED PASSENGERS
2021 - 2024

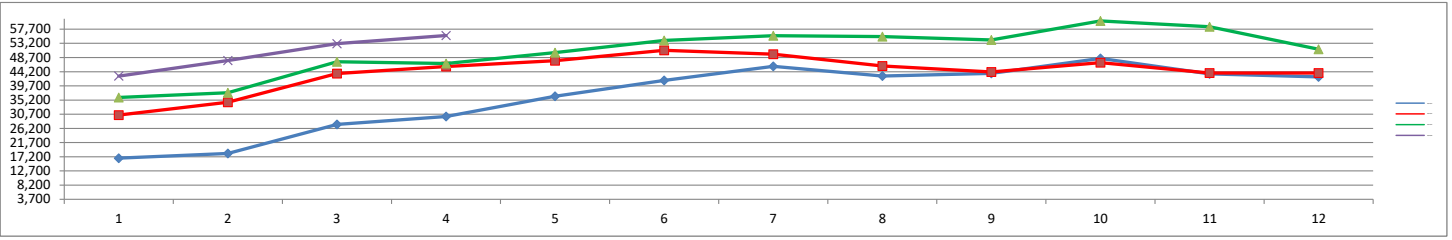

	Jan	Feb	Mar	Apr	May	Jun	Jul	Aug	Sep	Oct	Nov	Dec	Grand Total
2021	16,769	18,231	27,476	30,002	36,384	41,409	45,916	42,858	43,647	48,414	43,512	42,568	437,186
2022	30,436	34,522	43,620	45,843	47,710	50,989	49,742	46,007	44,107	47,065	43,800	43,758	527,599
2023	36,023	37,528	47,342	46,817	50,285	54,129	55,609	55,354	54,297	60,316	58,456	51,325	607,481
2024	42,806	47,766	53,091	55,687									199,350

COVID-19

MONTHLY TOTAL CARGO
2021 - 2024



	Jan	Feb	Mar	Apr	May	Jun	Jul	Aug	Sep	Oct	Nov	Dec	Grand Total
2021	10,402,000	9,330,000	12,280,000	12,624,000	11,682,000	12,342,000	9,838,000	11,214,000	11,858,000	12,184,000	12,034,000	19,568,000	145,356,000
2022	10,880,000	10,696,000	13,162,000	11,576,000	12,694,000	11,254,000	10,326,000	11,368,000	11,098,000	10,874,000	12,230,000	17,360,000	143,518,000
2023	9,282,000	8,318,000	9,656,000	8,180,000	8,676,000	8,832,000	7,524,000	8,938,000	8,070,000	8,410,000	7,984,000	8,646,000	102,516,000
2024	6,250,000	6,456,000	6,662,000	6,460,000									25,828,000

MONTHLY LANDED WEIGHT
2021 - 2024

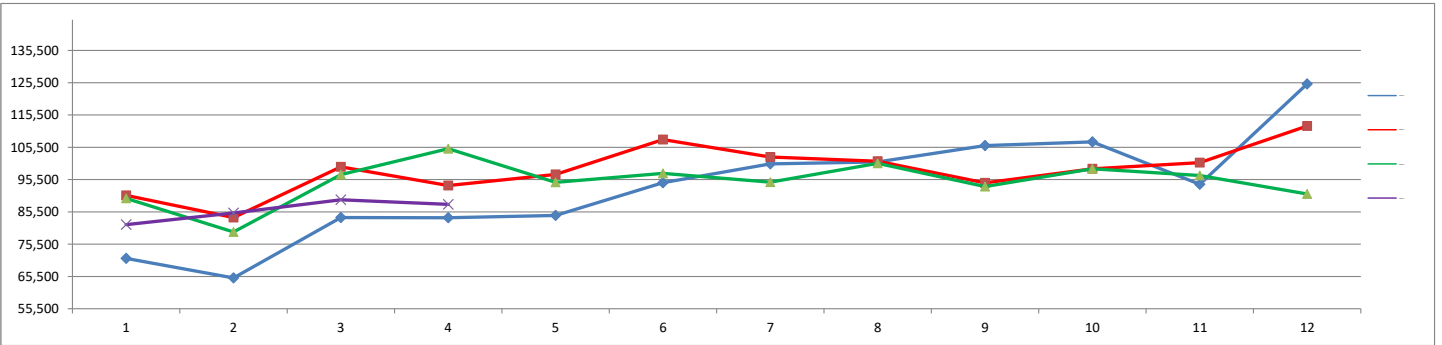

	Jan	Feb	Mar	Apr	May	Jun	Jul	Aug	Sep	Oct	Nov	Dec	Grand Total
2021	71,095	65,042	83,745	83,681	84,382	94,555	100,349	100,972	106,061	107,155	94,051	125,140	1,116,228
2022	90,588	83,741	99,425	93,655	97,117	107,884	102,500	101,164	94,497	98,826	100,769	112,096	1,182,262
2023	89,691	79,271	97,068	105,067	94,619	97,404	94,709	100,510	93,321	98,851	96,760	91,058	1,138,329
2024	81,546	85,145	89,244	87,836									343,771

COVID-19

**MONTHLY TOTAL PASSENGERS
2021 - 2024**

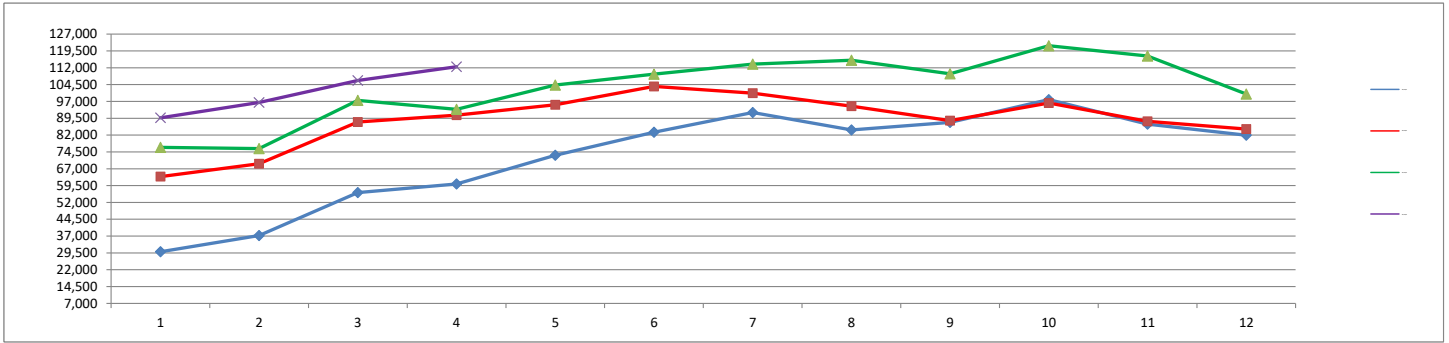

	Jan	Feb	Mar	Apr	May	Jun	Jul	Aug	Sep	Oct	Nov	Dec	Grand Total
2021	30,007	37,244	56,401	60,203	73,013	83,289	92,026	84,314	87,667	97,808	86,875	81,959	870,806
2022	63,495	69,231	87,824	90,857	95,499	103,686	100,656	94,864	88,447	96,272	88,138	84,661	1,063,630
2023	76,515	75,980	97,489	93,507	104,267	109,152	113,589	115,318	109,317	121,817	117,221	100,315	1,234,487
2024	89,691	96,500	106,360	112,456									405,007

COVID - 19

YEAR - TO - DATE MARKET SHARE BY CARRIER

2024

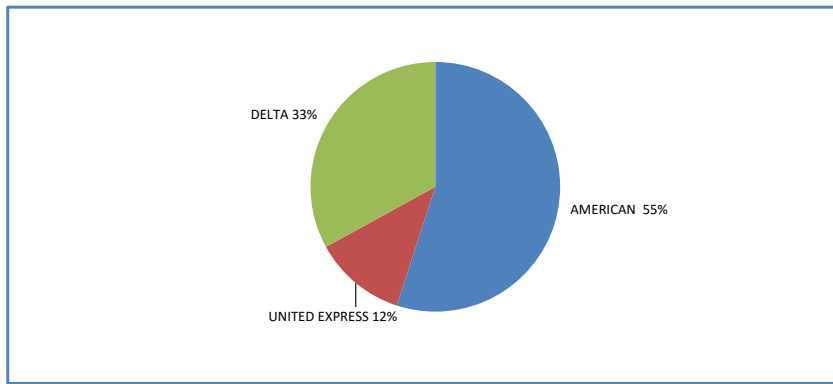

2023

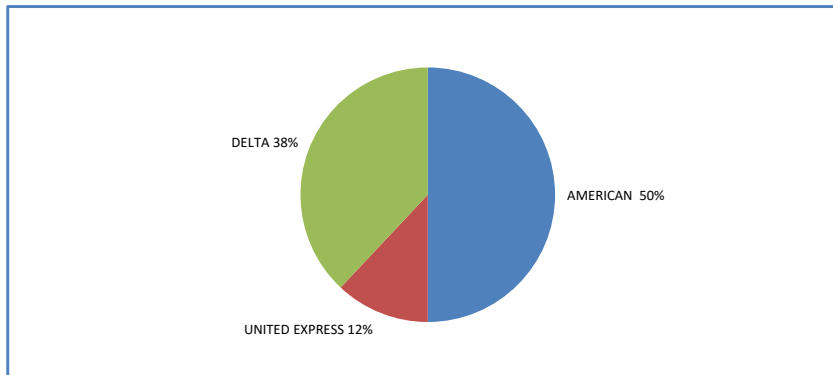

2022

