

COLUMBIA METROPOLITAN AIRPORT	Month			Year-to-Date		
	Nov-21	Nov-20	% Change	2021	2020	% Change
ENPLANED PASSENGERS						
AMERICAN EAGLE	20,660	10,838	90.63%	200,859	133,213	50.78%
UNITED EXPRESS	3,746	3,963	-5.48%	48,749	34,038	43.22%
DELTA	18,638	8,032	132.05%	139,437	92,557	50.65%
SILVER AIR	468	0	100.00%	5,573	0	100.00%
Enplaned Passenger Total	43,512	22,833	90.57%	394,618	259,808	51.89%
LANDED WEIGHT (1,000 LB UNITS)						
AMERICAN EAGLE	22,735	14,116	61.06%	259,900	210,217	23.63%
UNITED EXPRESS	4,136	5,358	-22.81%	60,716	59,656	1.78%
DELTA	21,682	17,823	21.65%	193,633	161,788	19.68%
SILVER AIR	609	0	100.00%	9,221	0	100.00%
Subtotal	49,162	37,297	31.81%	523,470	431,661	21.27%
MOUNTAIN AIR CARGO	1,266	1,193	6.12%	14,789	13,271	11.44%
FEDERAL EXPRESS	9,340	6,172	51.33%	99,933	73,002	36.89%
UNITED PARCEL SERVICE	32,486	25,000	29.94%	333,217	289,068	15.27%
MARTINAIRE	179	170	5.29%	2,009	1,999	0.50%
AIR CARGO CARRIERS	1,618	1,540	5.06%	17,670	17,591	0.45%
Subtotal	44,889	34,075	31.74%	467,618	394,931	18.40%
Landed Weight Total	94,051	71,372	31.78%	991,088	826,592	19.90%
LANDINGS						
AMERICAN EAGLE	387	219	76.71%	3,742	3,171	18.01%
UNITED EXPRESS	88	113	-22.12%	1,277	1,275	0.16%
DELTA	213	203	4.93%	2,223	1,868	19.00%
SILVER AIR	14	0	100.00%	209	0	100.00%
Subtotal	702	535	31.21%	7,451	6,314	18.01%
MOUNTAIN AIR CARGO	35	33	6.06%	409	367	11.44%
FEDERAL EXPRESS	36	20	80.00%	374	238	57.14%
UNITED PARCEL SERVICE	101	72	40.28%	964	781	23.43%
MARTINAIRE	21	20	5.00%	236	235	0.43%
AIR CARGO CARRIERS	62	59	5.08%	677	674	0.45%
Subtotal	255	204	25.00%	2,660	2,295	15.90%
Landings Total	957	739	29.50%	10,111	8,609	17.45%
ENPLANED FREIGHT / CARGO						
DELTA	0	0	0.00%	0	17	-100.00%
MOUNTAIN AIR CARGO	104	104	0.00%	1,127	1,038	8.57%
FEDERAL EXPRESS	646	488	32.38%	7,255	6,211	16.81%
UNITED PARCEL SERVICE	1,720	1,827	-5.86%	18,763	24,247	-22.62%
MARTINAIRE	7	5	40.00%	111	63	76.19%
AIR CARGO CARRIERS	80	74	8.11%	1,005	805	24.84%
Enplaned Cargo Total	2,557	2,498	2.36%	28,261	32,381	-12.72%

MONTHLY ENPLANED PASSENGERS
2018 - 2021

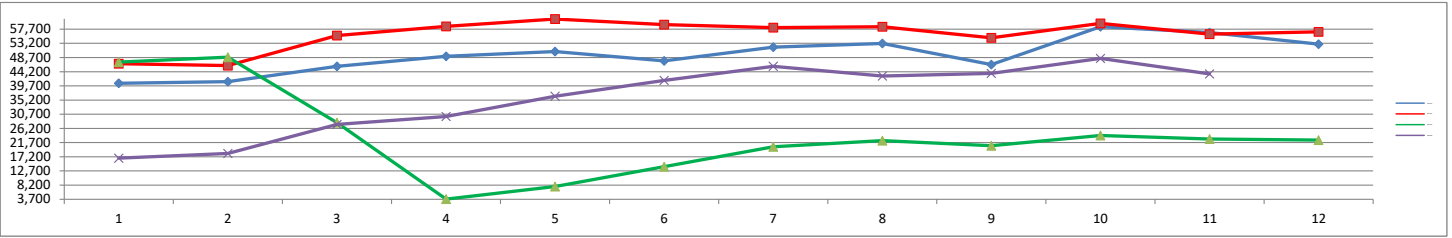

	Jan	Feb	Mar	Apr	May	Jun	Jul	Aug	Sep	Oct	Nov	Dec	Grand Total
2018	40,524	41,026	45,911	49,096	50,593	47,648	52,019	53,152	46,461	58,473	56,611	52,923	594,437
2019	46,760	46,150	55,698	58,592	60,921	59,168	58,168	58,456	54,969	59,544	56,145	56,843	671,414
2020	47,242	48,815	28,030	3,761	7,737	14,070	20,384	22,316	20,694	23,926	22,833	22,516	282,324
2021	16,769	18,231	27,476	30,002	36,384	41,409	45,916	42,858	43,647	48,414	43,512		394,618

COVID - 19

MONTHLY TOTAL CARGO
2018 - 2021

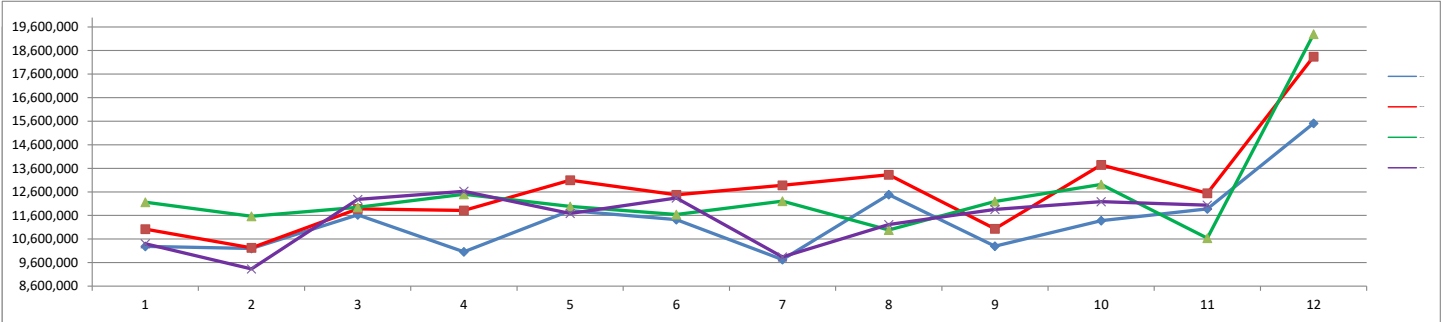

	Jan	Feb	Mar	Apr	May	Jun	Jul	Aug	Sep	Oct	Nov	Dec	Grand Total
2018	10,286,000	10,200,000	11,624,000	10,056,000	11,802,000	11,422,000	9,728,000	12,482,000	10,298,000	11,382,000	11,880,000	15,510,000	136,670,000
2019	11,020,000	10,226,000	11,878,000	11,810,000	13,096,000	12,478,000	12,880,000	13,330,000	11,036,000	13,746,000	12,546,000	18,344,000	152,390,000
2020	12,160,000	11,562,000	11,948,000	12,502,000	11,982,000	11,638,000	12,210,000	10,982,000	12,194,000	12,916,000	10,636,000	19,294,000	150,024,000
2021	10,402,000	9,330,000	12,280,000	12,624,000	11,682,000	12,342,000	9,838,000	11,214,000	11,858,000	12,184,000	12,034,000		125,788,000

MONTHLY LANDED WEIGHT
2018 - 2021

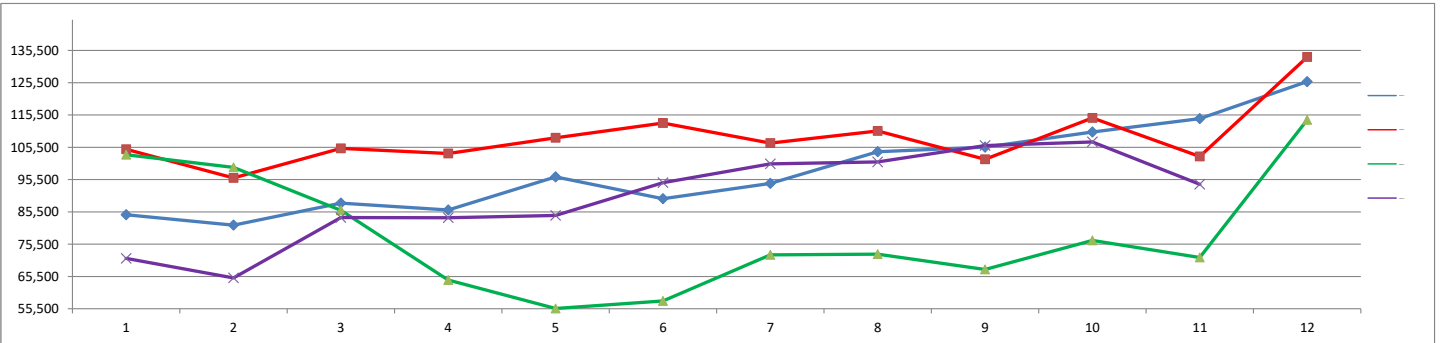

	Jan	Feb	Mar	Apr	May	Jun	Jul	Aug	Sep	Oct	Nov	Dec	Grand Total
2018	84,634	81,377	88,222	86,112	96,337	89,551	94,328	104,139	105,545	110,246	114,369	125,848	1,180,708
2019	104,877	96,017	105,181	103,592	108,412	113,032	106,786	110,587	101,773	114,591	102,639	133,436	1,300,923
2020	103,199	99,298	85,970	64,404	55,575	57,900	72,190	72,388	67,639	76,657	71,372	113,975	940,567
2021	71,095	65,042	83,745	83,681	84,382	94,555	100,349	100,972	106,061	107,155	94,051		991,088

COVID - 19

**MONTHLY TOTAL PASSENGERS
2018 - 2021**

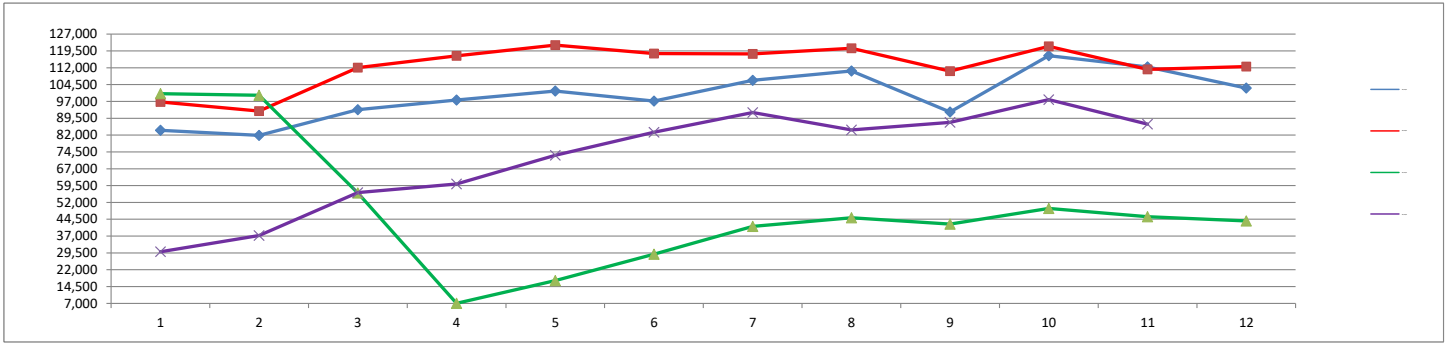

	Jan	Feb	Mar	Apr	May	Jun	Jul	Aug	Sep	Oct	Nov	Dec	Grand Total
2018	84,101	81,880	93,305	97,590	101,597	97,177	106,432	110,532	92,275	117,377	112,364	102,973	1,197,603
2019	96,756	92,705	112,048	117,331	122,099	118,289	118,148	120,648	110,483	121,547	111,233	112,501	1,353,788
2020	100,443	99,743	56,256	7,042	17,182	28,925	41,314	45,195	42,326	49,322	45,669	43,770	577,187
2021	30,007	37,244	56,401	60,203	73,013	83,289	92,026	84,314	87,667	97,808	86,875		788,847

COVID - 19

YEAR - TO - DATE MARKET SHARE BY CARRIER

2021

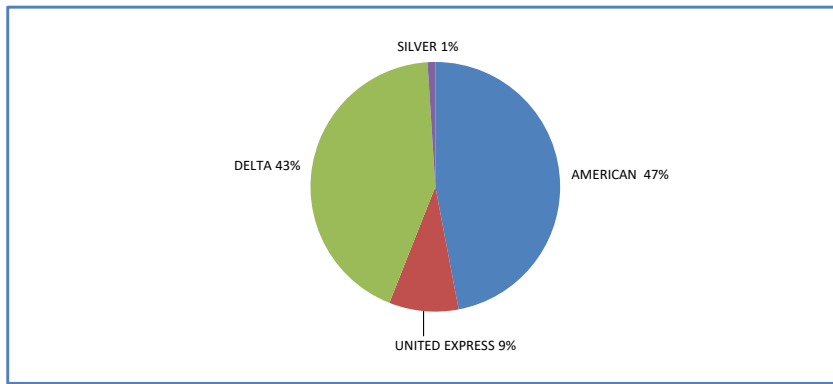

2020

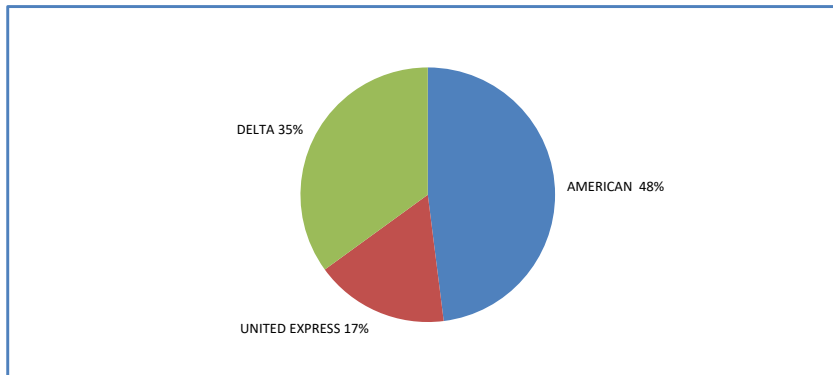

2019

