

COLUMBIA METROPOLITAN AIRPORT	Month			Year-to-Date		
	Jun-22	Jun-21	% Change	2022	2021	% Change
ENPLANED PASSENGERS						
AMERICAN EAGLE	24,938	20,987	18.83%	117,871	85,751	37.46%
UNITED EXPRESS	4,642	5,196	-10.66%	26,101	21,880	19.29%
DELTA	21,409	14,780	44.85%	109,079	59,247	84.11%
SILVER AIR	0	446	-100.00%	69	3,393	-97.97%
Enplaned Passenger Total	50,989	41,409	23.14%	253,120	170,271	48.66%
LANDED WEIGHT (1,000 LB UNITS)						
AMERICAN EAGLE	29,684	24,576	20.78%	141,696	111,983	26.53%
UNITED EXPRESS	5,358	5,881	-8.89%	30,494	28,482	7.06%
DELTA	26,136	18,250	43.21%	135,772	94,769	43.27%
SILVER AIR	0	717	-100.00%	188	4,833	-96.11%
Subtotal	61,178	49,424	23.78%	308,150	240,067	28.36%
MOUNTAIN AIR CARGO	1,836	1,338	37.22%	8,414	7,955	5.77%
FEDERAL EXPRESS	10,353	9,847	5.14%	59,412	49,972	18.89%
UNITED PARCEL SERVICE	32,764	31,949	2.55%	185,825	172,927	7.46%
MARTINAIRE	187	196	-4.59%	1,055	1,089	-3.12%
AIR CARGO CARRIERS	1,566	1,801	-13.05%	9,554	9,710	-1.61%
Subtotal	46,706	45,131	3.49%	264,260	241,653	9.36%
Landed Weight Total	107,884	94,555	14.10%	572,410	481,720	18.83%
LANDINGS						
AMERICAN EAGLE	429	336	27.68%	2,318	1,730	33.99%
UNITED EXPRESS	114	124	-8.06%	655	592	10.64%
DELTA	232	219	5.94%	1,300	1,203	8.06%
SILVER AIR	0	16	-100.00%	4	110	-96.36%
Subtotal	775	695	11.51%	4,277	3,635	17.66%
MOUNTAIN AIR CARGO	39	37	5.41%	217	220	-1.36%
FEDERAL EXPRESS	40	38	5.26%	228	182	25.27%
UNITED PARCEL SERVICE	97	95	2.11%	560	485	15.46%
MARTINAIRE	22	23	-4.35%	124	128	-3.13%
AIR CARGO CARRIERS	60	69	-13.04%	366	372	-1.61%
Subtotal	258	262	-1.53%	1,495	1,387	7.79%
Landings Total	1,033	957	7.94%	5,772	5,022	14.93%
ENPLANED FREIGHT / CARGO						
DELTA	5	0	100.00%	5	0	100.00%
MOUNTAIN AIR CARGO	99	111	-10.81%	539	602	-10.47%
FEDERAL EXPRESS	613	717	-14.50%	3,728	3,699	0.78%
UNITED PARCEL SERVICE	1,595	1,843	-13.46%	9,889	10,390	-4.82%
MARTINAIRE	12	13	-7.69%	52	64	-18.75%
AIR CARGO CARRIERS	75	96	-21.88%	537	534	0.56%
Enplaned Cargo Total	2,399	2,780	-13.71%	14,750	15,289	-3.53%

MONTHLY ENPLANED PASSENGERS
2019 - 2022

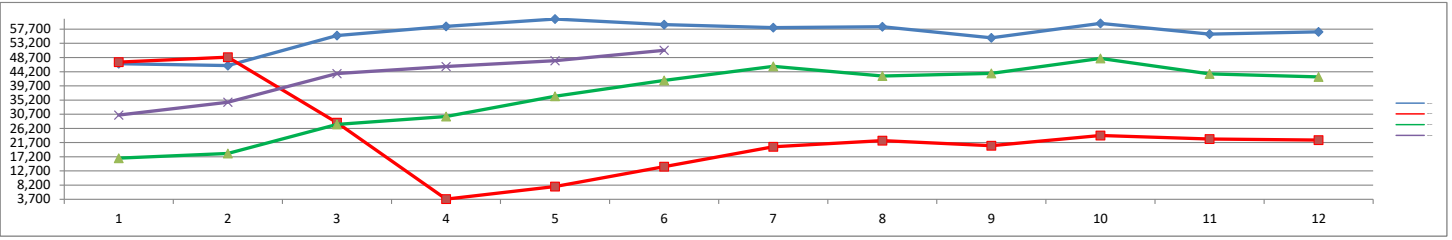

	Jan	Feb	Mar	Apr	May	Jun	Jul	Aug	Sep	Oct	Nov	Dec	Grand Total
2019	46,760	46,150	55,698	58,592	60,921	59,168	58,168	58,456	54,969	59,544	56,145	56,843	671,414
2020	47,242	48,815	28,030	3,761	7,737	14,070	20,384	22,316	20,694	23,926	22,833	22,516	282,324
2021	16,769	18,231	27,476	30,002	36,384	41,409	45,916	42,858	43,647	48,414	43,512	42,568	437,186
2022	30,436	34,522	43,620	45,843	47,710	50,989							253,120

COVID - 19

MONTHLY TOTAL CARGO
2019 - 2022

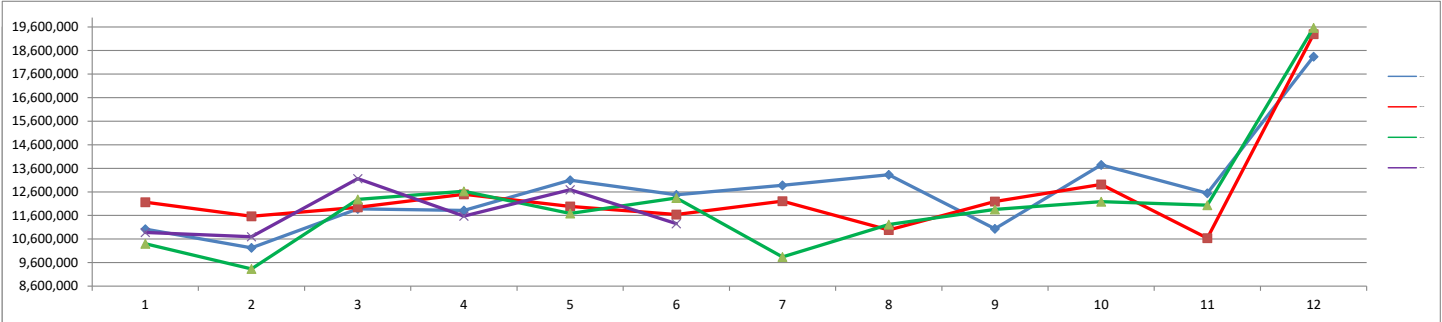

	Jan	Feb	Mar	Apr	May	Jun	Jul	Aug	Sep	Oct	Nov	Dec	Grand Total
2019	11,020,000	10,226,000	11,878,000	11,810,000	13,096,000	12,478,000	12,880,000	13,330,000	11,036,000	13,746,000	12,546,000	18,344,000	152,390,000
2020	12,160,000	11,562,000	11,948,000	12,502,000	11,982,000	11,638,000	12,210,000	10,982,000	12,194,000	12,916,000	10,636,000	19,294,000	150,024,000
2021	10,402,000	9,330,000	12,280,000	12,624,000	11,682,000	12,342,000	9,838,000	11,214,000	11,858,000	12,184,000	12,034,000	19,568,000	145,356,000
2022	10,880,000	10,696,000	13,162,000	11,576,000	12,694,000	11,254,000							70,262,000

MONTHLY LANDED WEIGHT
2019 - 2022

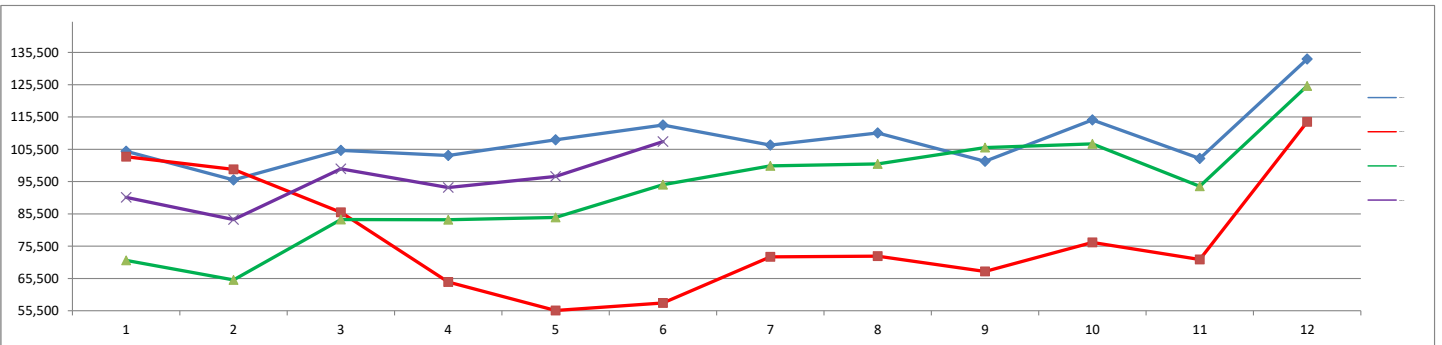

	Jan	Feb	Mar	Apr	May	Jun	Jul	Aug	Sep	Oct	Nov	Dec	Grand Total
2019	104,877	96,017	105,181	103,592	108,412	113,032	106,786	110,587	101,773	114,591	102,639	133,436	1,300,923
2020	103,199	99,298	85,970	64,404	55,575	57,900	72,190	72,388	67,639	76,657	71,372	113,975	940,567
2021	71,095	65,042	83,745	83,681	84,382	94,555	100,349	100,972	106,061	107,155	94,051	125,140	1,116,228
2022	90,588	83,741	99,425	93,655	97,117	107,884							572,410

COVID - 19

**MONTHLY TOTAL PASSENGERS
2019 - 2022**

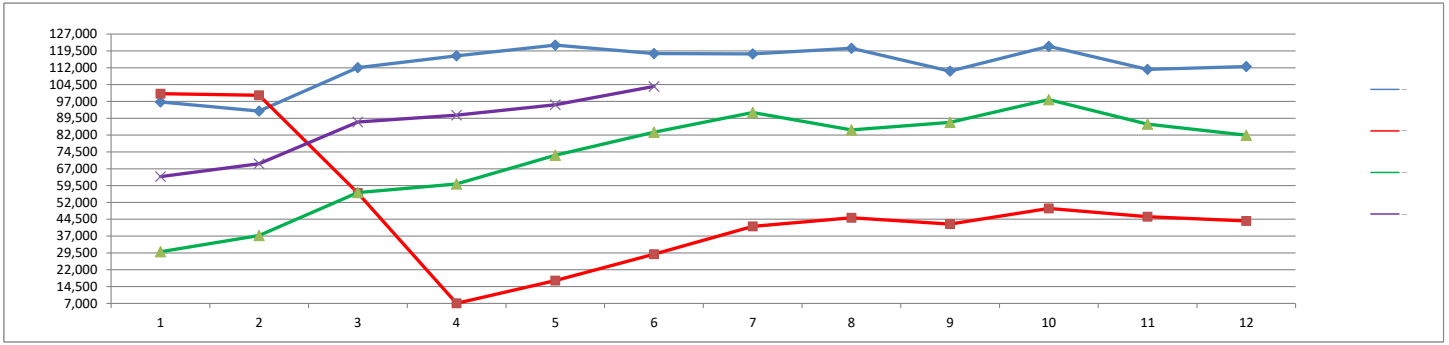

	Jan	Feb	Mar	Apr	May	Jun	Jul	Aug	Sep	Oct	Nov	Dec	Grand Total
2019	96,756	92,705	112,048	117,331	122,099	118,289	118,148	120,648	110,483	121,547	111,233	112,501	1,353,788
2020	100,443	99,743	56,256	7,042	17,182	28,925	41,314	45,195	42,326	49,322	45,669	43,770	577,187
2021	30,007	37,244	56,401	60,203	73,013	83,289	92,026	84,314	87,667	97,808	86,875	81,959	870,806
2022	63,495	69,231	87,824	90,857	95,499	103,686							510,592

COVID - 19

YEAR - TO - DATE MARKET SHARE BY CARRIER

2022

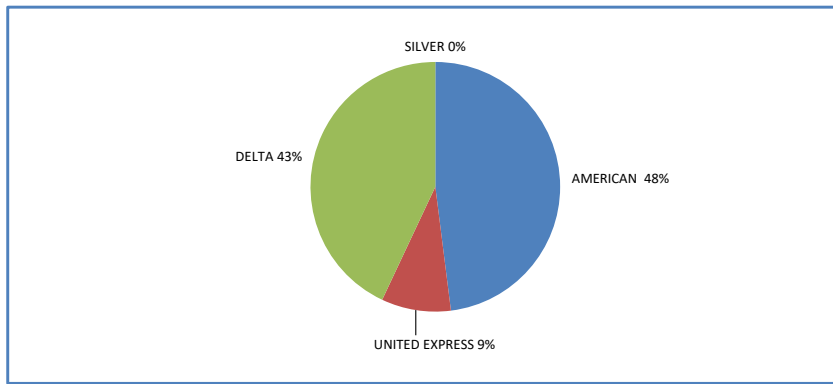

2021

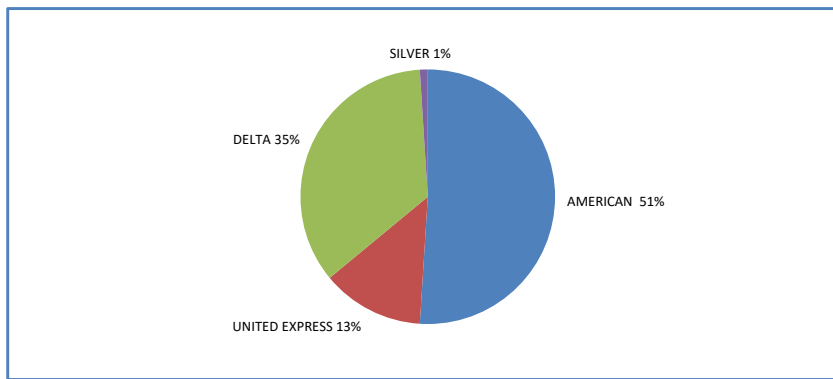

2020

