

COLUMBIA METROPOLITAN AIRPORT	Month			Year-to-Date		
	Aug-21	Aug-20	% Change	2021	2020	% Change
ENPLANED PASSENGERS						
AMERICAN EAGLE	22,055	12,193	80.88%	130,766	99,907	30.89%
UNITED EXPRESS	5,690	2,174	161.73%	33,909	22,753	49.03%
DELTA	14,643	7,949	84.21%	90,004	69,695	29.14%
SILVER AIR	470	0	100.00%	4,366	0	100.00%
Enplaned Passenger Total	42,858	22,316	92.05%	259,045	192,355	34.67%
LANDED WEIGHT (1,000 LB UNITS)						
AMERICAN EAGLE	30,151	19,443	55.07%	169,353	167,735	0.96%
UNITED EXPRESS	7,238	4,083	77.27%	42,950	43,676	-1.66%
DELTA	18,620	16,703	11.48%	132,535	109,871	20.63%
SILVER AIR	798	0	100.00%	7,209	0	100.00%
Subtotal	56,807	40,229	41.21%	352,047	321,282	9.58%
MOUNTAIN AIR CARGO	1,374	759	81.03%	10,739	9,655	11.23%
FEDERAL EXPRESS	9,847	6,481	51.94%	70,283	52,943	32.75%
UNITED PARCEL SERVICE	31,087	23,200	34.00%	236,351	212,774	11.08%
MARTINAIRE	187	179	4.47%	1,455	1,455	0.00%
AIR CARGO CARRIERS	1,670	1,540	8.44%	12,946	12,815	1.02%
Subtotal	44,165	32,159	37.33%	331,774	289,642	14.55%
Landed Weight Total	100,972	72,388	39.49%	683,821	610,924	11.93%
LANDINGS						
AMERICAN EAGLE	403	239	68.62%	2,493	2,532	-1.54%
UNITED EXPRESS	154	87	77.01%	899	936	-3.95%
DELTA	182	148	22.97%	1,606	1,264	27.06%
SILVER AIR	18	0	100.00%	164	0	100.00%
Subtotal	757	474	59.70%	5,162	4,732	9.09%
MOUNTAIN AIR CARGO	38	21	80.95%	297	267	11.24%
FEDERAL EXPRESS	38	21	80.95%	260	173	50.29%
UNITED PARCEL SERVICE	92	61	50.82%	672	573	17.28%
MARTINAIRE	22	21	4.76%	171	171	0.00%
AIR CARGO CARRIERS	64	59	8.47%	496	491	1.02%
Subtotal	254	183	38.80%	1,896	1,675	13.19%
Landings Total	1,011	657	53.88%	7,058	6,407	10.16%
ENPLANED FREIGHT / CARGO						
DELTA	0	0	0.00%	0	17	-100.00%
MOUNTAIN AIR CARGO	99	80	23.75%	810	738	9.76%
FEDERAL EXPRESS	725	589	23.09%	5,119	4,425	15.68%
UNITED PARCEL SERVICE	1,512	1,810	-16.46%	13,589	18,005	-24.53%
MARTINAIRE	10	7	42.86%	85	44	93.18%
AIR CARGO CARRIERS	94	85	10.59%	730	566	28.98%
Enplaned Cargo Total	2,440	2,571	-5.10%	20,333	23,795	-14.55%

MONTHLY ENPLANED PASSENGERS
2018 - 2021

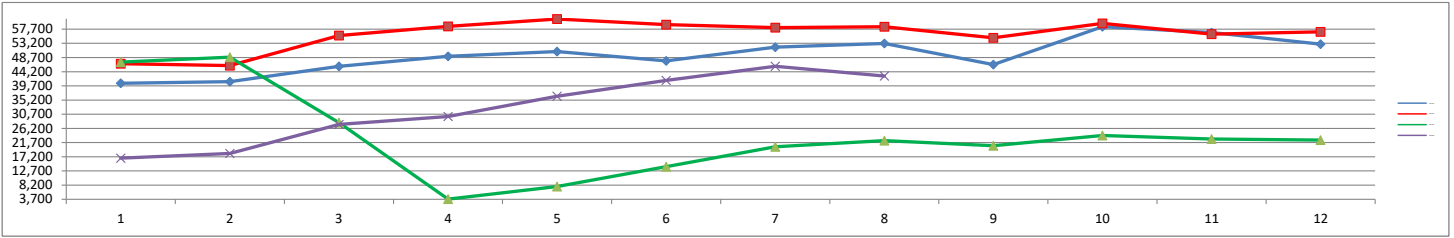

	Jan	Feb	Mar	Apr	May	Jun	Jul	Aug	Sep	Oct	Nov	Dec	Grand Total
2018	40,524	41,026	45,911	49,096	50,593	47,648	52,019	53,152	46,461	58,473	56,611	52,923	594,437
2019	46,760	46,150	55,698	58,592	60,921	59,168	58,168	58,456	54,969	59,544	56,145	56,843	671,414
2020	47,242	48,815	28,030	3,761	7,737	14,070	20,384	22,316	20,694	23,926	22,833	22,516	282,324
2021	16,769	18,231	27,476	30,002	36,384	41,409	45,916	42,858					259,045

COVID-19

MONTHLY TOTAL CARGO
2018 - 2021

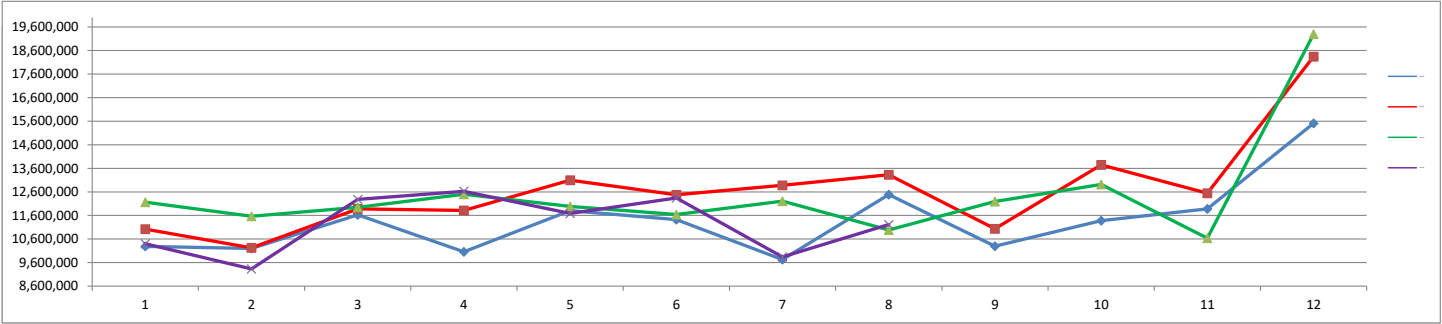

	Jan	Feb	Mar	Apr	May	Jun	Jul	Aug	Sep	Oct	Nov	Dec	Grand Total
2018	10,286,000	10,200,000	11,624,000	10,056,000	11,802,000	11,422,000	9,728,000	12,482,000	10,298,000	11,382,000	11,880,000	15,510,000	136,670,000
2019	11,020,000	10,226,000	11,878,000	11,810,000	13,096,000	12,478,000	12,880,000	13,330,000	11,036,000	13,746,000	12,546,000	18,344,000	152,390,000
2020	12,160,000	11,562,000	11,948,000	12,502,000	11,982,000	11,638,000	12,210,000	10,982,000	12,194,000	12,916,000	10,636,000	19,294,000	150,024,000
2021	10,402,000	9,330,000	12,280,000	12,624,000	11,682,000	12,342,000	9,838,000	11,214,000					89,712,000

MONTHLY LANDED WEIGHT
2018 - 2021

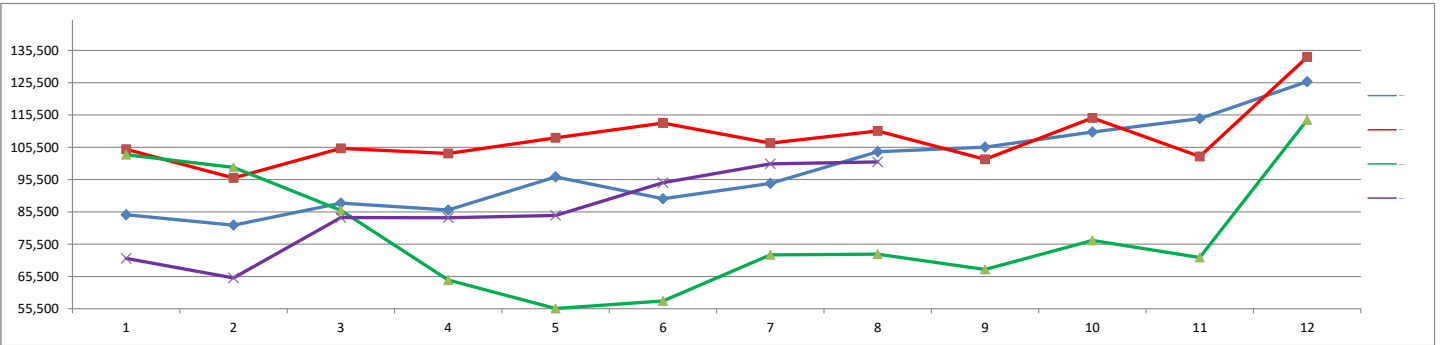

	Jan	Feb	Mar	Apr	May	Jun	Jul	Aug	Sep	Oct	Nov	Dec	Grand Total
2018	84,634	81,377	88,222	86,112	96,337	89,551	94,328	104,139	105,545	110,246	114,369	125,848	1,180,708
2019	104,877	96,017	105,181	103,592	108,412	113,032	106,786	110,587	101,773	114,591	102,639	133,436	1,300,923
2020	103,199	99,298	85,970	64,404	55,575	57,900	72,190	72,388	67,639	76,657	71,372	113,975	940,567
2021	71,095	65,042	83,745	83,681	84,382	94,555	100,349	100,972					683,821

COVID-19

**MONTHLY TOTAL PASSENGERS
2018 - 2021**

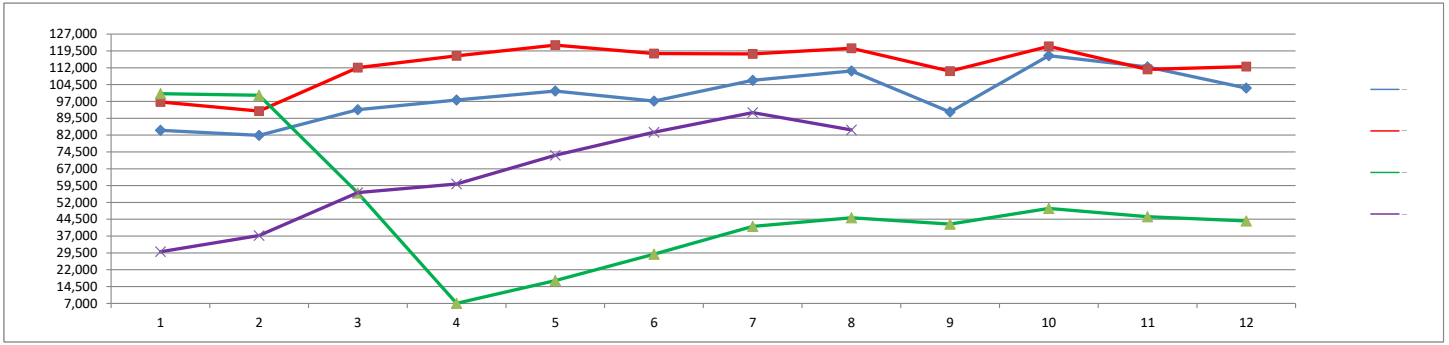

	Jan	Feb	Mar	Apr	May	Jun	Jul	Aug	Sep	Oct	Nov	Dec	Grand Total
2018	84,101	81,880	93,305	97,590	101,597	97,177	106,432	110,532	92,275	117,377	112,364	102,973	1,197,603
2019	96,756	92,705	112,048	117,331	122,099	118,289	118,148	120,648	110,483	121,547	111,233	112,501	1,353,788
2020	100,443	99,743	56,256	7,042	17,182	28,925	41,314	45,195	42,326	49,322	45,669	43,770	577,187
2021	30,007	37,244	56,401	60,203	73,013	83,289	92,026	84,314					516,497

COVID - 19

YEAR - TO - DATE MARKET SHARE BY CARRIER

2021

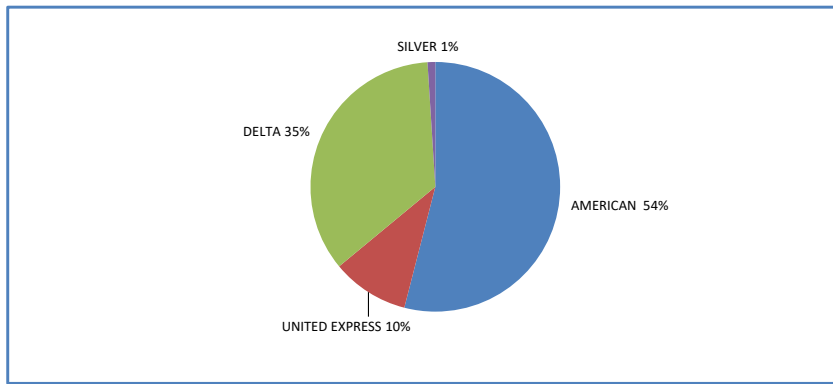

2020

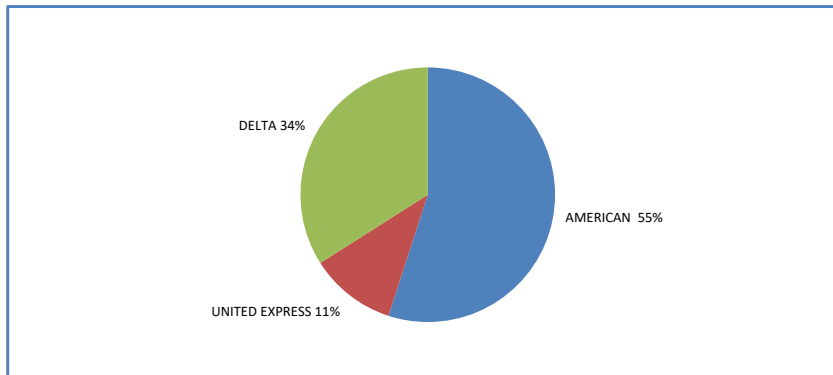

2019

