

COLUMBIA METROPOLITAN AIRPORT	Month			Year-to-Date		
	Apr-21	Apr-20	% Change	2021	2020	% Change
ENPLANED PASSENGERS						
AMERICAN EAGLE	15,599	1,979	688.23%	47,230	59,334	-20.40%
UNITED EXPRESS	4,478	624	617.63%	11,791	16,375	-27.99%
DELTA	9,164	1,158	691.36%	31,247	52,139	-40.07%
SILVER AIR	761	0	100.00%	2,210	0	100.00%
Enplaned Passenger Total	30,002	3,761	697.71%	92,478	127,848	-27.67%
LANDED WEIGHT (1,000 LB UNITS)						
AMERICAN EAGLE	18,993	13,196	43.93%	66,031	99,997	-33.97%
UNITED EXPRESS	4,982	4,606	8.16%	17,215	30,124	-42.85%
DELTA	14,963	6,160	142.91%	60,744	69,915	-13.12%
SILVER AIR	1,111	0	100.00%	3,776	0	100.00%
Subtotal	40,049	23,962	67.14%	147,766	200,036	-26.13%
MOUNTAIN AIR CARGO	1,446	1,446	0.00%	5,279	5,424	-2.67%
FEDERAL EXPRESS	10,353	6,789	52.50%	30,476	26,711	14.10%
UNITED PARCEL SERVICE	30,028	30,402	-1.23%	112,924	113,687	-0.67%
MARTINAIRE	187	187	0.00%	723	723	0.00%
AIR CARGO CARRIERS	1,618	1,618	0.00%	6,395	6,290	1.67%
Subtotal	43,632	40,442	7.89%	155,797	152,835	1.94%
Landed Weight Total	83,681	64,404	29.93%	303,563	352,871	-13.97%
LANDINGS						
AMERICAN EAGLE	313	199	57.29%	1,075	1,620	-33.64%
UNITED EXPRESS	106	87	21.84%	354	636	-44.34%
DELTA	200	56	257.14%	797	864	-7.75%
SILVER AIR	26	0	100.00%	86	0	100.00%
Subtotal	645	342	88.60%	2,312	3,120	-25.90%
MOUNTAIN AIR CARGO	40	40	0.00%	146	150	-2.67%
FEDERAL EXPRESS	40	22	81.82%	107	88	21.59%
UNITED PARCEL SERVICE	83	83	0.00%	310	309	0.32%
MARTINAIRE	22	22	0.00%	85	85	0.00%
AIR CARGO CARRIERS	62	62	0.00%	245	241	1.66%
Subtotal	247	229	7.86%	893	873	2.29%
Landings Total	892	571	56.22%	3,205	3,993	-19.73%
ENPLANED FREIGHT / CARGO						
DELTA	0	3	-100.00%	0	14	-100.00%
MOUNTAIN AIR CARGO	109	83	31.33%	381	364	4.67%
FEDERAL EXPRESS	722	525	37.52%	2,264	2,064	9.69%
UNITED PARCEL SERVICE	1,852	2,514	-26.33%	6,851	9,654	-29.03%
MARTINAIRE	11	4	175.00%	41	19	115.79%
AIR CARGO CARRIERS	106	59	79.66%	357	249	43.37%
Enplaned Cargo Total	2,800	3,188	-12.17%	9,894	12,364	-19.98%

MONTHLY ENPLANED PASSENGERS
2018 - 2021

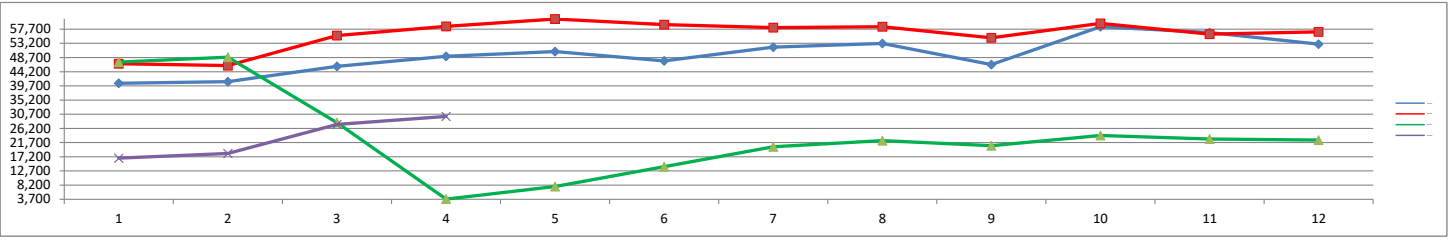

	Jan	Feb	Mar	Apr	May	Jun	Jul	Aug	Sep	Oct	Nov	Dec	Grand Total
2018	40,524	41,026	45,911	49,096	50,593	47,648	52,019	53,152	46,461	58,473	56,611	52,923	594,437
2019	46,760	46,150	55,698	58,592	60,921	59,168	58,168	58,456	54,969	59,544	56,145	56,843	671,414
2020	47,242	48,815	28,030	3,761	7,737	14,070	20,384	22,316	20,694	23,926	22,833	22,516	282,324
2021	16,769	18,231	27,476	30,002									92,478

COVID - 19

MONTHLY TOTAL CARGO
2018 - 2021

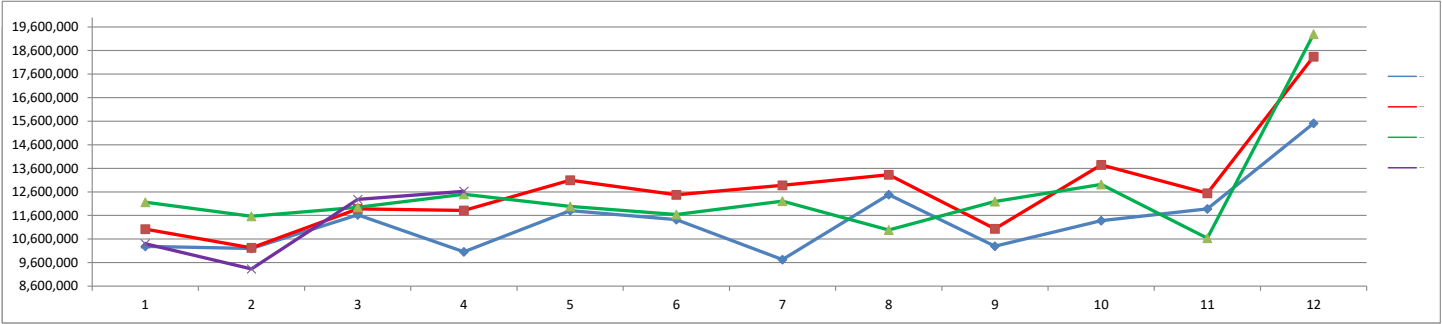

	Jan	Feb	Mar	Apr	May	Jun	Jul	Aug	Sep	Oct	Nov	Dec	Grand Total
2018	10,286,000	10,200,000	11,624,000	10,056,000	11,802,000	11,422,000	9,728,000	12,482,000	10,298,000	11,382,000	11,880,000	15,510,000	136,670,000
2019	11,020,000	10,226,000	11,878,000	11,810,000	13,096,000	12,478,000	12,880,000	13,330,000	11,036,000	13,746,000	12,546,000	18,344,000	152,390,000
2020	12,160,000	11,562,000	11,948,000	12,502,000	11,982,000	11,638,000	12,210,000	10,982,000	12,194,000	12,916,000	10,636,000	19,294,000	150,024,000
2021	10,402,000	9,330,000	12,280,000	12,624,000									44,636,000

MONTHLY LANDED WEIGHT
2018 - 2021

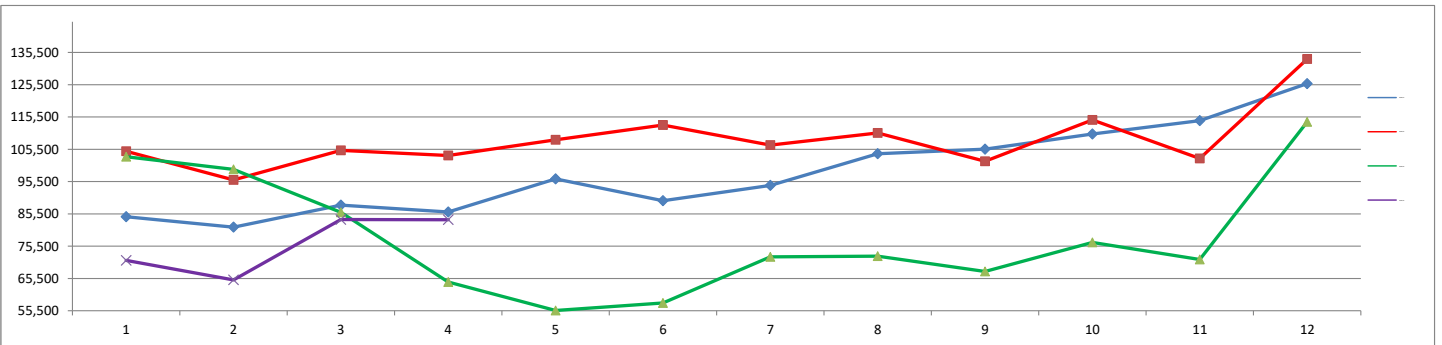

	Jan	Feb	Mar	Apr	May	Jun	Jul	Aug	Sep	Oct	Nov	Dec	Grand Total
2018	84,634	81,377	88,222	86,112	96,337	89,551	94,328	104,139	105,545	110,246	114,369	125,848	1,180,708
2019	104,877	96,017	105,181	103,592	108,412	113,032	106,786	110,587	101,773	114,591	102,639	133,436	1,300,923
2020	103,199	99,298	85,970	64,404	55,575	57,900	72,190	72,388	67,639	76,657	71,372	113,975	940,567
2021	71,095	65,042	83,745	83,681									303,563

COVID - 19

**MONTHLY TOTAL PASSENGERS
2018 - 2021**

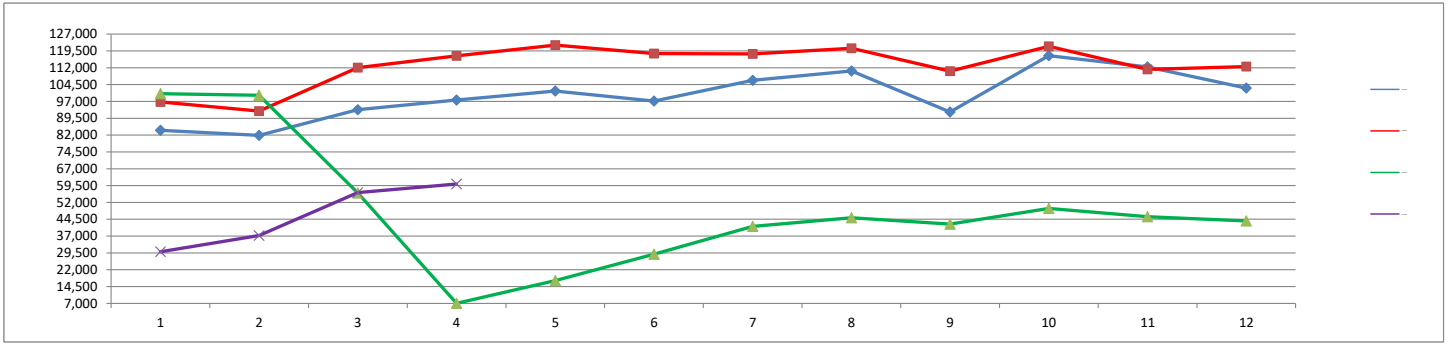

	Jan	Feb	Mar	Apr	May	Jun	Jul	Aug	Sep	Oct	Nov	Dec	Grand Total
2018	84,101	81,880	93,305	97,590	101,597	97,177	106,432	110,532	92,275	117,377	112,364	102,973	1,197,603
2019	96,756	92,705	112,048	117,331	122,099	118,289	118,148	120,648	110,483	121,547	111,233	112,501	1,353,788
2020	100,443	99,743	56,256	7,042	17,182	28,925	41,314	45,195	42,326	49,322	45,669	43,770	577,187
2021	30,007	37,244	56,401	60,203									183,855

COVID - 19

YEAR - TO - DATE MARKET SHARE BY CARRIER

2021

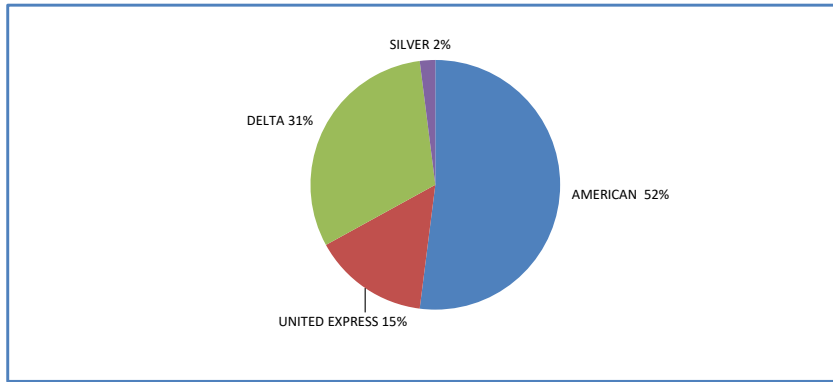

2020

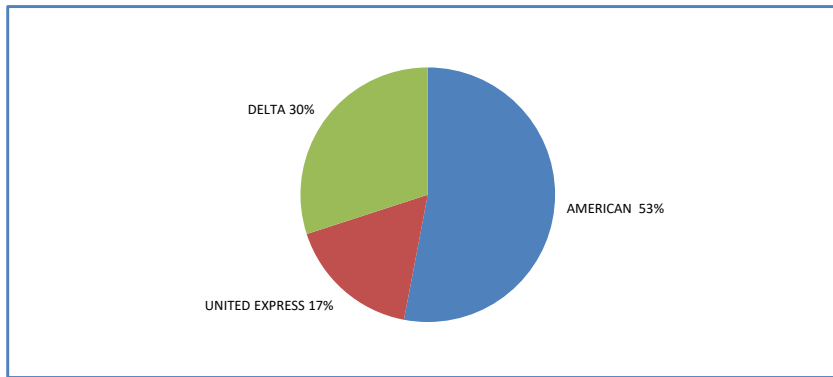

2019

