

	Month			Year-to-Date		
	Jul-20	Jul-19	% Change	2020	2019	% Change
<b>ENPLANED PASSENGERS</b>						
AMERICAN EAGLE	13,679	27,555	-50.36%	87,714	177,739	-50.65%
UNITED EXPRESS	1,991	7,013	-71.61%	20,579	54,528	-62.26%
DELTA	4,714	23,600	-80.03%	61,746	153,077	-59.66%
VIA AIR	0	0	0.00%	0	113	100.00%
<b>Enplaned Passenger Total</b>	<b>20,384</b>	<b>58,168</b>	<b>-64.96%</b>	<b>170,039</b>	<b>385,457</b>	<b>-55.89%</b>
<b>LANDED WEIGHT (1,000 LB UNITS)</b>						
AMERICAN EAGLE	23,315	33,452	-30.30%	148,292	220,474	-32.74%
UNITED EXPRESS	3,709	8,695	-57.34%	39,593	67,384	-41.24%
DELTA	9,833	26,540	-62.95%	93,168	188,386	-50.54%
VIA AIR	0	0	0.00%	0	367	100.00%
<b>Subtotal</b>	<b>36,857</b>	<b>68,687</b>	<b>-46.34%</b>	<b>281,053</b>	<b>476,611</b>	<b>-41.03%</b>
MOUNTAIN AIR CARGO	796	1,374	-42.07%	8,896	9,680	-8.10%
FEDERAL EXPRESS	6,789	6,481	4.75%	46,462	53,156	-12.59%
UNITED PARCEL SERVICE	25,943	28,273	-8.24%	189,574	185,888	1.98%
MARTINAIRE	187	196	-4.59%	1,276	1,234	3.40%
AIR CARGO CARRIERS	1,618	1,775	-8.85%	11,275	11,328	-0.47%
<b>Subtotal</b>	<b>35,333</b>	<b>38,099</b>	<b>-7.26%</b>	<b>257,483</b>	<b>261,286</b>	<b>-1.46%</b>
<b>Landed Weight Total</b>	<b>72,190</b>	<b>106,786</b>	<b>-32.40%</b>	<b>538,536</b>	<b>737,897</b>	<b>-27.02%</b>
<b>LANDINGS</b>						
AMERICAN EAGLE	310	514	-39.69%	2,293	3,252	-29.49%
UNITED EXPRESS	81	185	-56.22%	849	1,444	-41.20%
DELTA	130	279	-53.41%	1,116	1,931	-42.21%
VIA AIR	0	0	0.00%	0	10	100.00%
<b>Subtotal</b>	<b>521</b>	<b>978</b>	<b>-46.73%</b>	<b>4,258</b>	<b>6,637</b>	<b>-35.84%</b>
MOUNTAIN AIR CARGO	22	38	-42.11%	246	274	-10.22%
FEDERAL EXPRESS	22	21	4.76%	152	245	-37.96%
UNITED PARCEL SERVICE	69	78	-11.54%	512	538	-4.83%
MARTINAIRE	22	23	-4.35%	150	145	3.45%
AIR CARGO CARRIERS	62	68	-8.82%	432	434	-0.46%
<b>Subtotal</b>	<b>197</b>	<b>228</b>	<b>-13.60%</b>	<b>1,492</b>	<b>1,636</b>	<b>-8.80%</b>
<b>Landings Total</b>	<b>718</b>	<b>1,206</b>	<b>-40.46%</b>	<b>5,750</b>	<b>8,273</b>	<b>-30.50%</b>
<b>ENPLANED FREIGHT / CARGO</b>						
DELTA	0	5	-100.00%	17	29	-41.38%
MOUNTAIN AIR CARGO	84	119	-29.41%	658	781	-15.75%
FEDERAL EXPRESS	630	587	7.33%	3,836	3,660	4.81%
UNITED PARCEL SERVICE	2,184	2,300	-5.04%	16,195	13,993	15.74%
MARTINAIRE	7	13	-46.15%	37	71	-47.89%
AIR CARGO CARRIERS	67	99	-32.32%	481	656	-26.68%
<b>Enplaned Cargo Total</b>	<b>2,972</b>	<b>3,123</b>	<b>-4.84%</b>	<b>21,224</b>	<b>19,190</b>	<b>10.60%</b>

**MONTHLY ENPLANED PASSENGERS**  
2017 - 2020

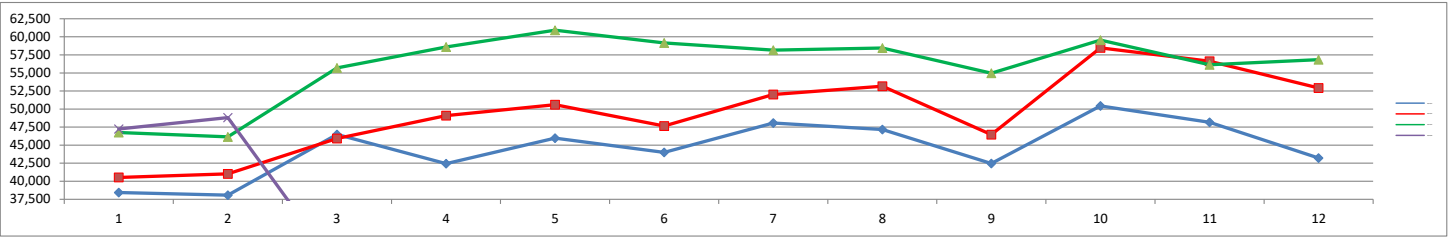

	Jan	Feb	Mar	Apr	May	Jun	Jul	Aug	Sep	Oct	Nov	Dec	Grand Total
2017	38,447	38,075	46,478	42,428	45,961	43,993	48,071	47,163	42,462	50,427	48,174	43,205	534,884
2018	40,524	41,026	45,911	49,096	50,593	47,648	52,019	53,152	46,461	58,473	56,611	52,923	594,437
2019	46,760	46,150	55,698	58,592	60,921	59,168	58,168	58,456	54,969	59,544	56,145	56,843	671,414
2020	47,242	48,815	28,030	3,761	7,737	14,070	20,384						170,039

COVID-19

**MONTHLY TOTAL CARGO**  
2017 - 2020

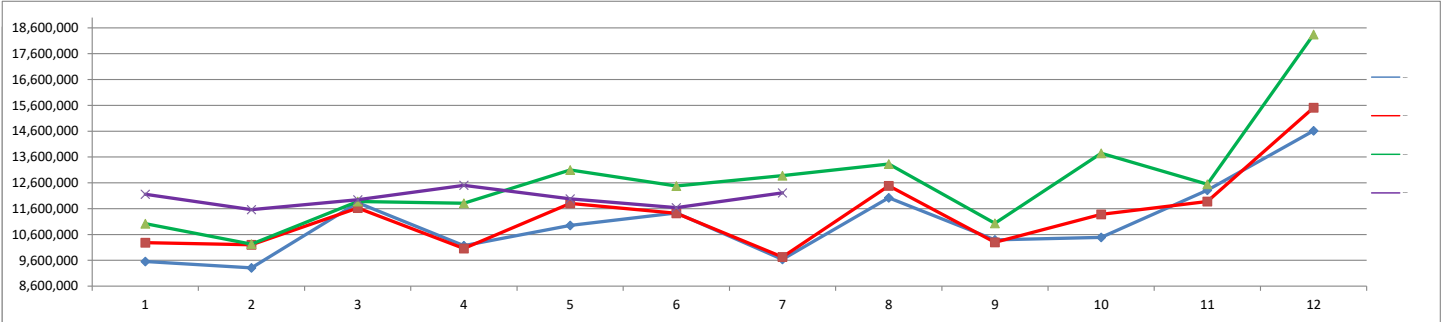

	Jan	Feb	Mar	Apr	May	Jun	Jul	Aug	Sep	Oct	Nov	Dec	Grand Total
2017	9,556,000	9,308,000	11,832,000	10,166,000	10,950,000	11,432,000	9,636,000	12,022,000	10,392,000	10,490,000	12,312,000	14,616,000	132,712,000
2018	10,286,000	10,200,000	11,624,000	10,056,000	11,802,000	11,422,000	9,728,000	12,482,000	10,298,000	11,382,000	11,880,000	15,510,000	136,670,000
2019	11,020,000	10,226,000	11,878,000	11,810,000	13,096,000	12,478,000	12,880,000	13,330,000	11,036,000	13,746,000	12,546,000	18,344,000	152,390,000
2020	12,160,000	11,562,000	11,948,000	12,502,000	11,982,000	11,638,000	12,210,000						84,002,000

**MONTHLY LANDED WEIGHT**  
2017 - 2020

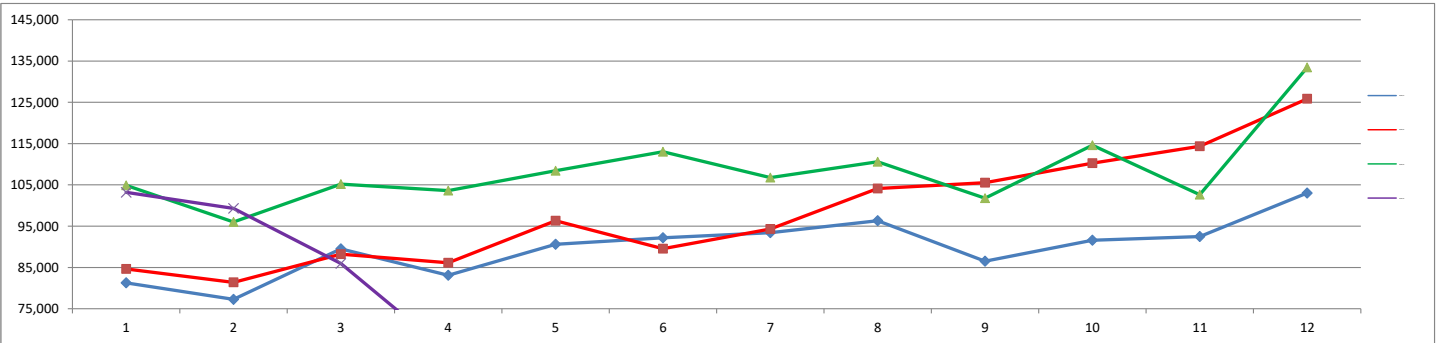

	Jan	Feb	Mar	Apr	May	Jun	Jul	Aug	Sep	Oct	Nov	Dec	Grand Total
2017	81,256	77,272	89,481	83,124	90,604	92,166	93,405	96,308	86,497	91,597	92,490	103,032	1,077,232
2018	84,634	81,377	88,222	86,112	96,337	89,551	94,328	104,139	105,545	110,246	114,369	125,848	1,180,708
2019	104,877	96,017	105,181	103,592	108,412	113,032	106,786	110,587	101,773	114,591	102,639	133,436	1,300,923
2020	103,199	99,298	85,970	64,404	55,575	57,900	72,190						538,536

COVID-19

**MONTHLY TOTAL PASSENGERS  
2017 - 2020**

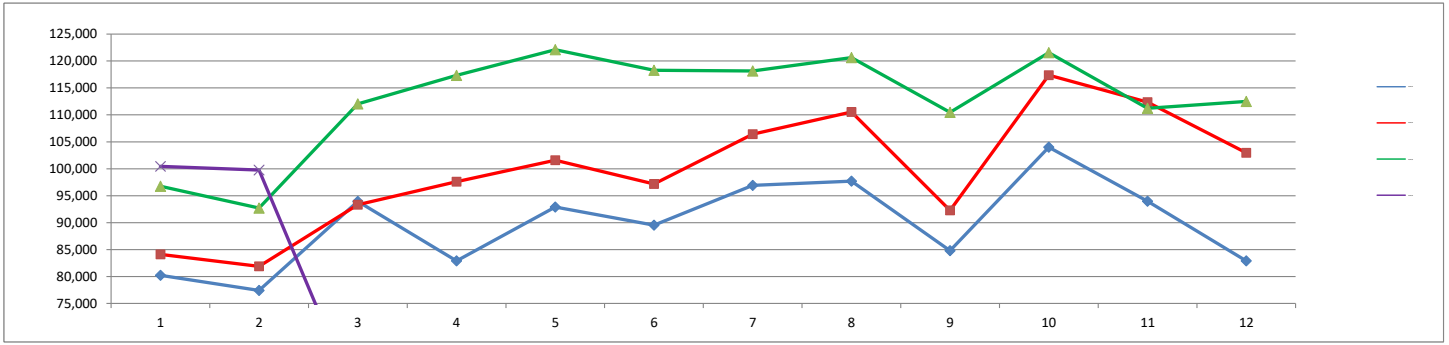

	Jan	Feb	Mar	Apr	May	Jun	Jul	Aug	Sep	Oct	Nov	Dec	Grand Total
2017	80,220	77,410	93,946	82,905	92,892	89,533	96,902	97,701	84,799	104,000	93,983	82,897	1,077,188
2018	84,101	81,880	93,305	97,590	101,597	97,177	106,432	110,532	92,275	117,377	112,364	102,973	1,197,603
2019	96,756	92,705	112,048	117,331	122,099	118,289	118,148	120,648	110,483	121,547	111,233	112,501	1,353,788
2020	100,443	99,743	56,256	7,042	17,182	28,925	41,314						350,905
			COVID - 19										

**YEAR - TO - DATE MARKET SHARE BY CARRIER**

**2020**

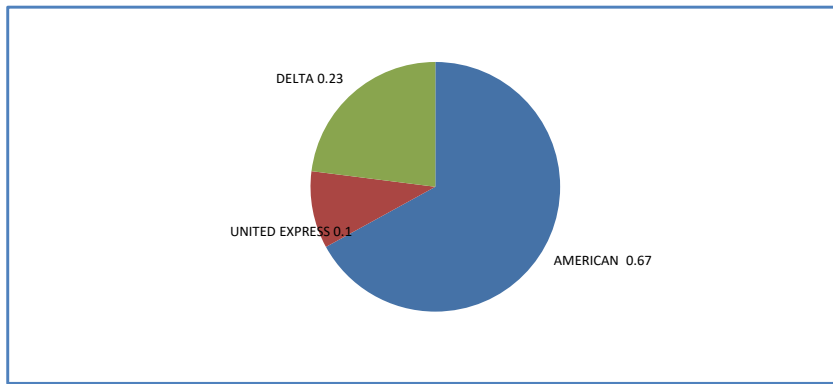

**2019**

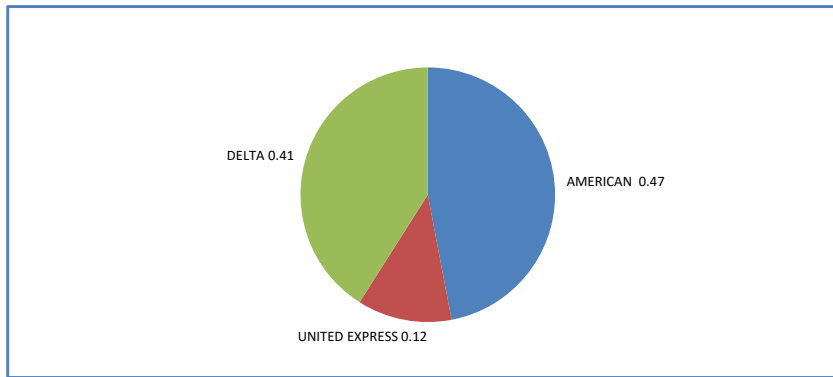

**2018**

