

	Month			Year-to-Date		
	May-20	May-19	% Change	2020	2019	% Change
ENPLANED PASSENGERS						
AMERICAN EAGLE	5,102	27,381	-81.37%	64,436	122,451	-47.38%
UNITED EXPRESS	772	8,997	-91.42%	17,147	39,795	-56.91%
DELTA	1,863	24,543	-92.41%	54,002	105,762	-48.94%
VIA AIR	0	0	0.00%	0	113	-100.00%
Enplaned Passenger Total	7,737	60,921	-87.30%	135,585	268,008	-49.41%
LANDED WEIGHT (1,000 LB UNITS)						
AMERICAN EAGLE	10,705	32,693	-67.26%	110,702	155,288	-28.71%
UNITED EXPRESS	3,000	10,098	-70.29%	33,124	50,101	-33.89%
DELTA	6,820	26,818	-74.57%	76,735	123,756	-37.99%
VIA AIR	0	0	0.00%	0	367	-100.00%
Subtotal	20,525	69,609	-70.51%	220,561	329,145	-32.99%
MOUNTAIN AIR CARGO	1,338	1,455	-8.04%	6,762	6,968	-2.96%
FEDERAL EXPRESS	6,481	7,920	-18.17%	33,192	39,996	-17.01%
UNITED PARCEL SERVICE	25,460	27,492	-7.39%	139,147	132,644	4.90%
MARTINAIRE	179	187	-4.28%	902	868	3.92%
AIR CARGO CARRIERS	1,592	1,749	-8.98%	7,882	8,091	-2.58%
Subtotal	35,050	38,803	-9.67%	187,885	188,567	-0.36%
Landed Weight Total	55,575	108,412	-48.74%	408,446	517,712	-21.11%
LANDINGS						
AMERICAN EAGLE	154	491	-98.56%	1,774	2,244	-20.94%
UNITED EXPRESS	70	217	-97.67%	706	1,076	-34.39%
DELTA	62	284	-99.09%	926	1,369	-32.36%
VIA AIR	0	0	0.00%	0	10	-100.00%
Subtotal	286	992	-71.17%	3,406	4,689	-27.36%
MOUNTAIN AIR CARGO	37	41	-97.23%	187	199	-6.03%
FEDERAL EXPRESS	21	40	-99.68%	109	202	-46.04%
UNITED PARCEL SERVICE	69	80	-99.73%	378	388	-2.58%
MARTINAIRE	21	22	-88.27%	106	102	3.92%
AIR CARGO CARRIERS	61	67	-96.17%	302	310	-2.58%
Subtotal	209	250	-16.40%	1,082	1,201	-9.91%
Landings Total	495	1,242	-60.14%	4,488	5,890	-23.80%
ENPLANED FREIGHT / CARGO						
DELTA	3	5	-40.00%	17	21	-19.05%
MOUNTAIN AIR CARGO	103	124	-16.94%	467	557	-16.16%
FEDERAL EXPRESS	567	556	1.98%	2,631	2,541	3.54%
UNITED PARCEL SERVICE	2,280	2,141	6.49%	11,934	9,533	25.19%
MARTINAIRE	6	12	-50.00%	25	48	-47.92%
AIR CARGO CARRIERS	77	116	-33.62%	326	456	-28.51%
Enplaned Cargo Total	3,036	2,954	2.78%	15,400	13,156	17.06%

**MONTHLY ENPLANED PASSENGERS
2017 - 2020**

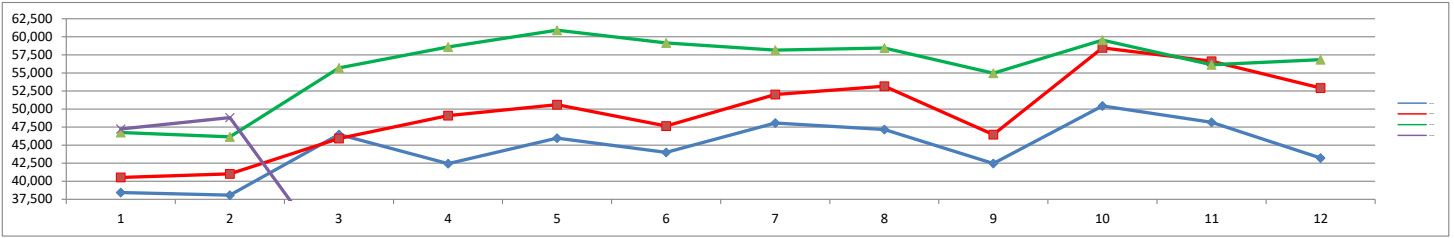

	Jan	Feb	Mar	Apr	May	Jun	Jul	Aug	Sep	Oct	Nov	Dec	Grand Total
2017	38,447	38,075	46,478	42,428	45,961	43,993	48,071	47,163	42,462	50,427	48,174	43,205	534,884
2018	40,524	41,026	45,911	49,096	50,593	47,648	52,019	53,152	46,461	58,473	56,611	52,923	594,437
2019	46,760	46,150	55,698	58,592	60,921	59,168	58,168	58,456	54,969	59,544	56,145	56,843	671,414
2020	47,242	48,815	28,030	3,761	7,737								135,585

COVID-19

**MONTHLY TOTAL CARGO
2017 - 2020**

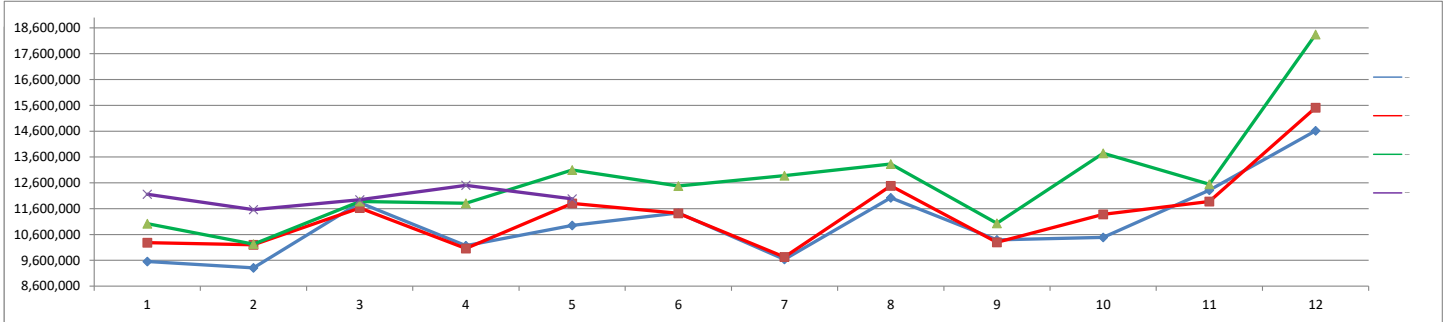

	Jan	Feb	Mar	Apr	May	Jun	Jul	Aug	Sep	Oct	Nov	Dec	Grand Total
2017	9,556,000	9,308,000	11,832,000	10,166,000	10,950,000	11,432,000	9,636,000	12,022,000	10,392,000	10,490,000	12,312,000	14,616,000	132,712,000
2018	10,286,000	10,200,000	11,624,000	10,056,000	11,802,000	11,422,000	9,728,000	12,482,000	10,298,000	11,382,000	11,880,000	15,510,000	136,670,000
2019	11,020,000	10,226,000	11,878,000	11,810,000	13,096,000	12,478,000	12,880,000	13,330,000	11,036,000	13,746,000	12,546,000	18,344,000	152,390,000
2020	12,160,000	11,562,000	11,948,000	12,502,000	11,982,000								60,154,000

**MONTHLY LANDED WEIGHT
2017 - 2020**

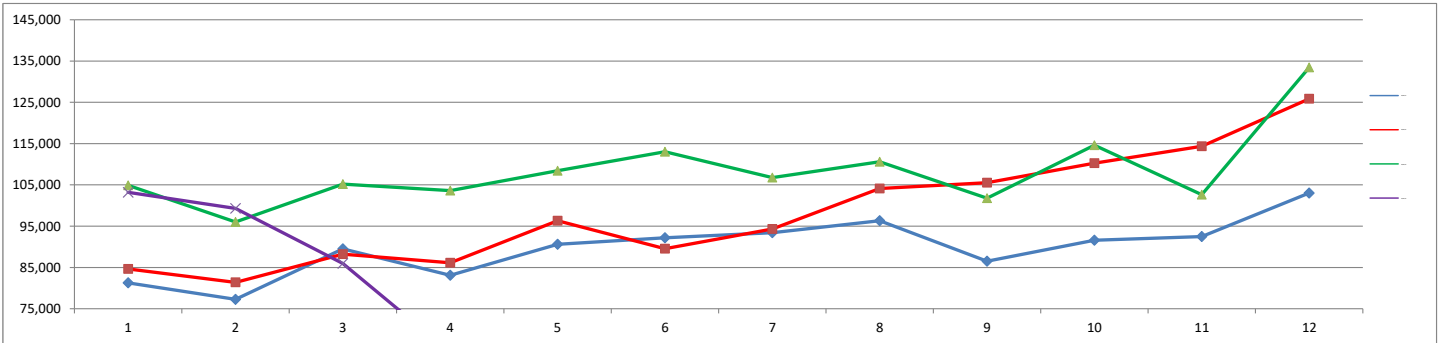

	Jan	Feb	Mar	Apr	May	Jun	Jul	Aug	Sep	Oct	Nov	Dec	Grand Total
2017	81,256	77,272	89,481	83,124	90,604	92,166	93,405	96,308	86,497	91,597	92,490	103,032	1,077,232
2018	84,634	81,377	88,222	86,112	96,337	89,551	94,328	104,139	105,545	110,246	114,369	125,848	1,180,708
2019	104,877	96,017	105,181	103,592	108,412	113,032	106,786	110,587	101,773	114,591	102,639	133,436	1,300,923
2020	103,199	99,298	85,970	64,404	55,575								408,446

COVID-19

**MONTHLY TOTAL PASSENGERS
2017 - 2020**

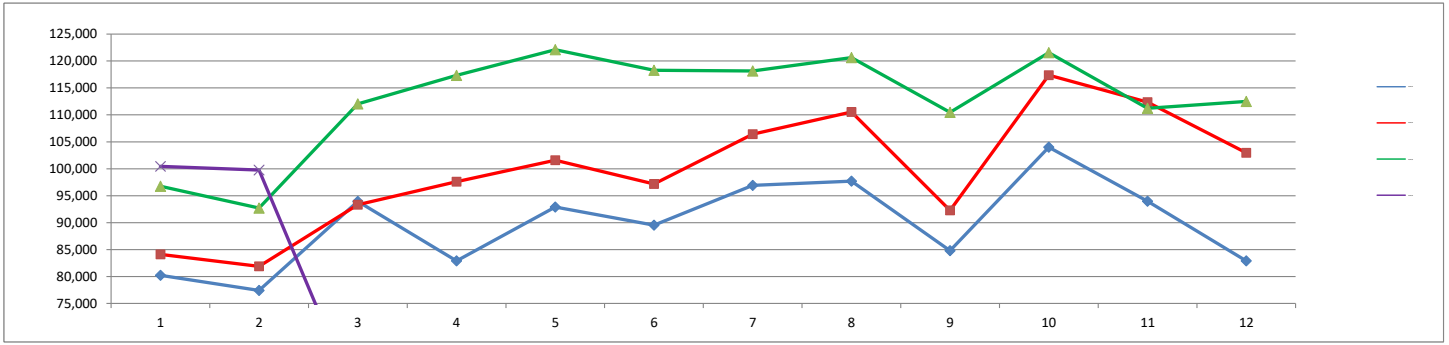

	Jan	Feb	Mar	Apr	May	Jun	Jul	Aug	Sep	Oct	Nov	Dec	Grand Total
2017	80,220	77,410	93,946	82,905	92,892	89,533	96,902	97,701	84,799	104,000	93,983	82,897	1,077,188
2018	84,101	81,880	93,305	97,590	101,597	97,177	106,432	110,532	92,275	117,377	112,364	102,973	1,197,603
2019	96,756	92,705	112,048	117,331	122,099	118,289	118,148	120,648	110,483	121,547	111,233	112,501	1,353,788
2020	100,443	99,743	56,256	7,042	17,182								280,666
			COVID - 19										

YEAR - TO - DATE MARKET SHARE BY CARRIER

2020

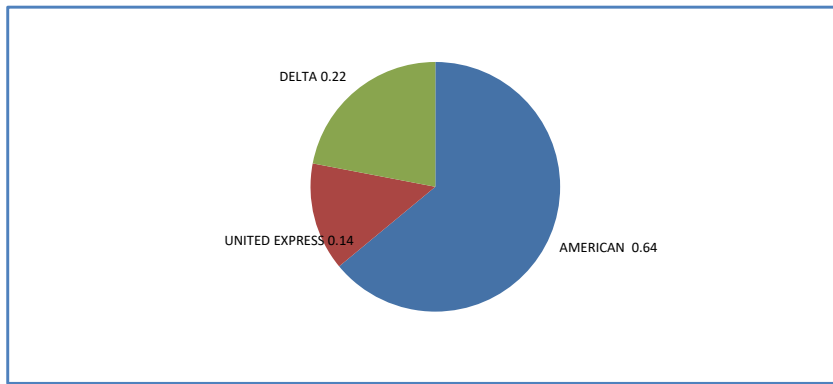

2019

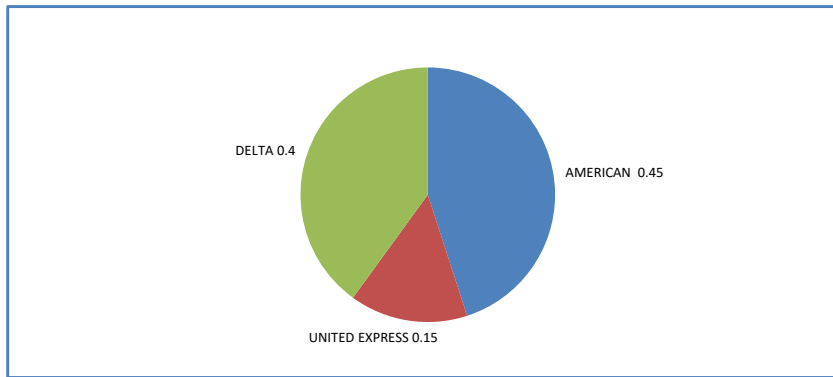

2018

